

Client
Upton Court Grammar School
Project
Trevelyan Middle School
Title
Location Plan

Scale
1:2500 A3
Date
23/01/2017
Drawn By
TS
Checked By
TB
Project No.
K160915
Drawing No.
LP-01
Revision
A

A		03/03/17		A		A	
03/03/17		03/03/17		03/03/17		03/03/17	
03/03/17		03/03/17		03/03/17		03/03/17	



All data reproduced under license of Ordnance Survey

A site area provided
03/03/2017

Appendix B

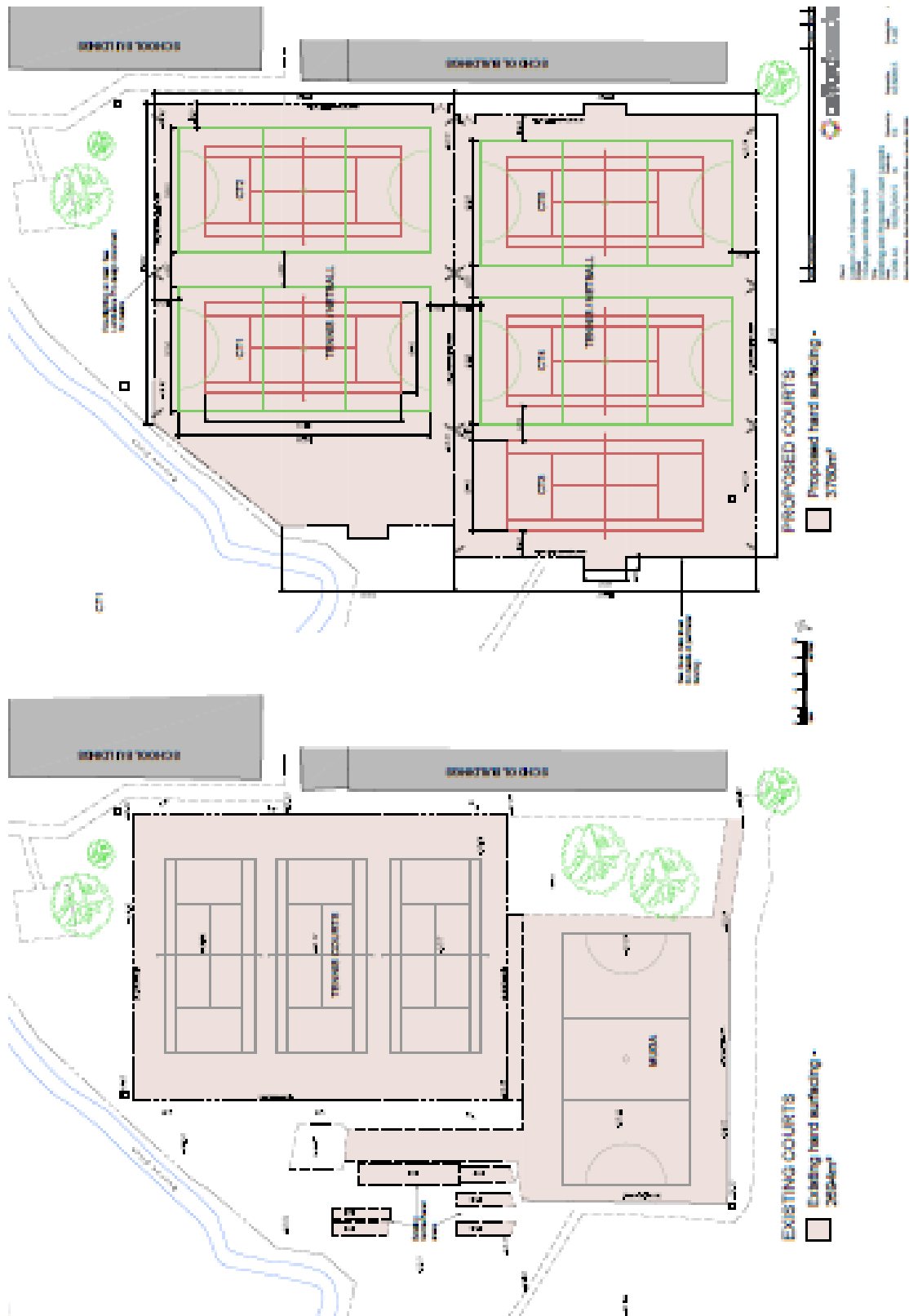

Duex® Sports 868 Rebound

PRODUCT INFORMATION

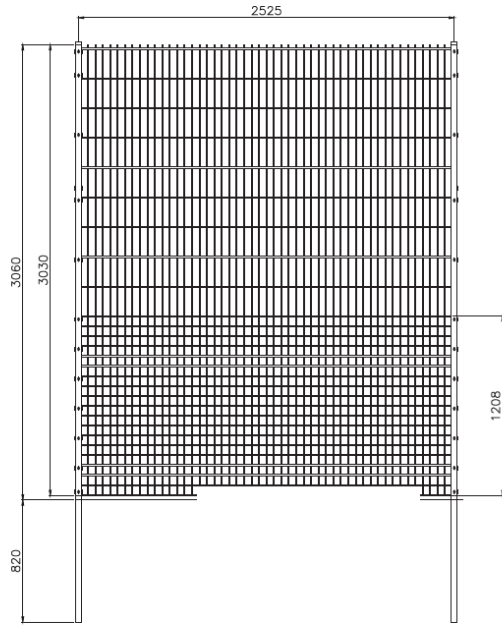

Features:

- ▶ Compliant to BS 1722 Pt. 14
- ▶ Available from stock
- ▶ Perfectly designed for ball rebound
- ▶ M8 Security fixings
- ▶ Full rebound configuration available
- ▶ Noise reducing washers(optional)

Suitable for:

- ▶ All Sports Pitch Environments

TEL: 01782 339320
 FAX: 01782 339323
 fencing@iae.co.uk
 www.iae.co.uk



Duex® Sports 868 Rebound Specification

PANELS

Heights (Duex®)	3030*, 4070, 4470*, 5070mm
Wire Diameter	6mm verticals & twin 8mm horizontals
Aperture Size	50 x 66mm / 200 x 50mm
Panel Width	2506mm

*Indicates heights held in stock

POSTS

Fence Height	Post Size
3030mm	80 x 40 RHS
4070mm*	100 x 50 RHS
4470mm*	100 x 50 RHS
5070mm*	120 x 60 RHS

* Indicates double lift system

