

Application Site

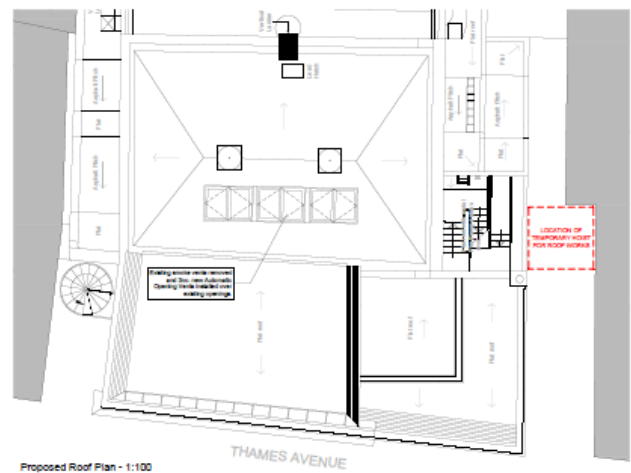
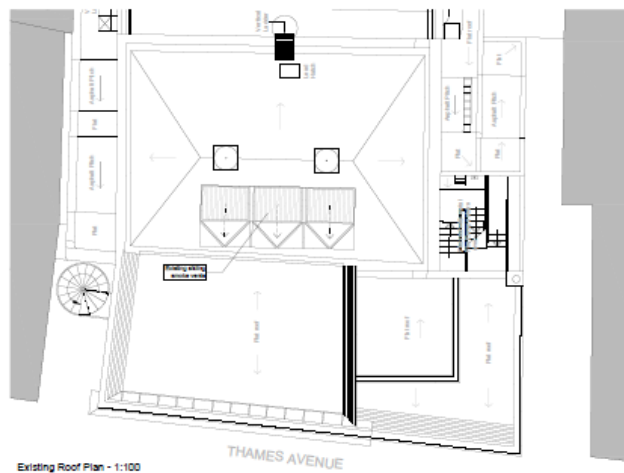

NOTES

- 1) This drawing is the property of the firm listed and may not be copied or reproduced in any way without the written permission of the firm listed.
- 2) All electrical works require a permit or electrician's licence and all other works must be checked out by the Contractor before commencement of the works or installation.
- 3) This drawing is to be used only for the purposes intended as identified in the Drawing Title Block.
- 4) This drawing must be read in conjunction with all other Consultants drawings & specifications applicable to this project.

CONSTRUCTION METHOD & APPROXIMATE MEASUREMENTS WILL BE GIVEN AS APPROXIMATE ONLY. APPROXIMATE ONLY

The notes below refer specifically to the information shown on this drawing. Refer to the Construction Phase Health and Safety Plan for further information.

If you do not fully understand the details shown on this drawing, please contact the Architect, Health & Safety Advisor or a member of the Design Team before proceeding.

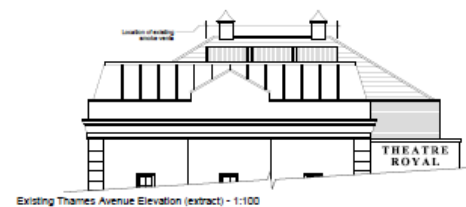

EACH NEW AUTOMATIC OPENING VENT TO BE FORMED IN LIGHT GREY ALUMINIUM AND TO CONSIST OF HINGED CASEMENT-STYLE BI-FOLD DOORS WITH UNGLAZED ALUMINIUM PANELS

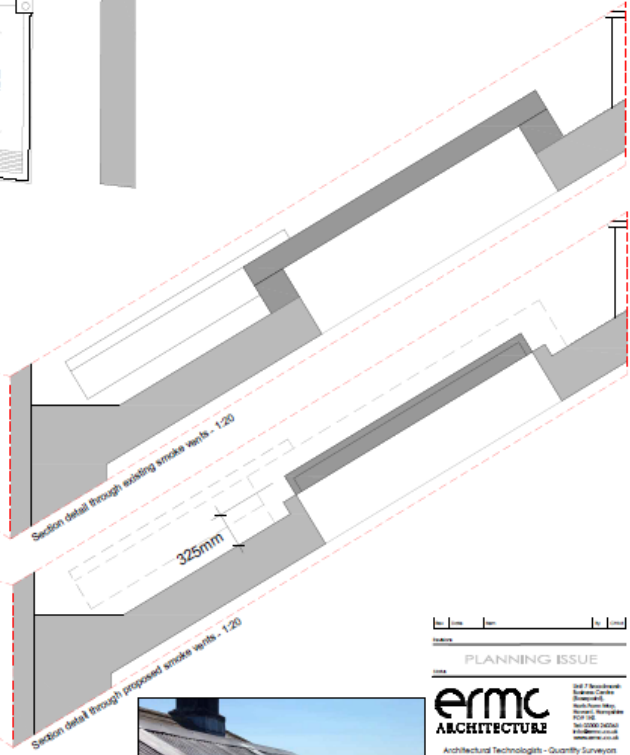
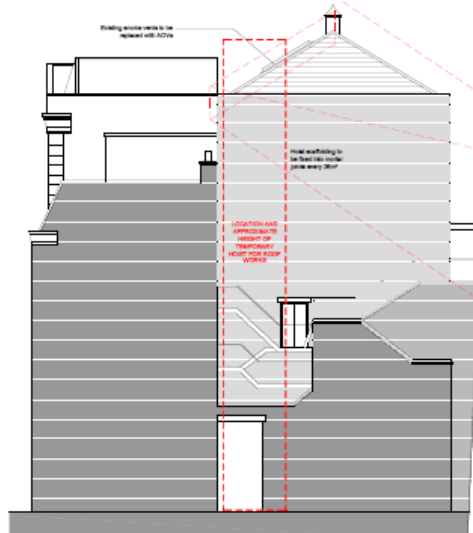
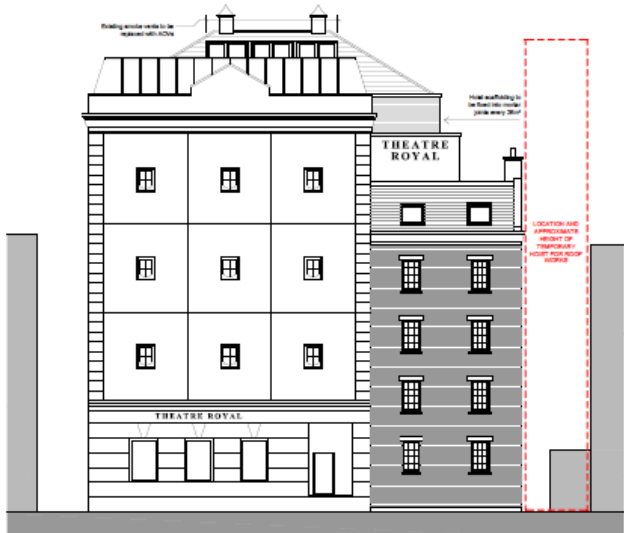
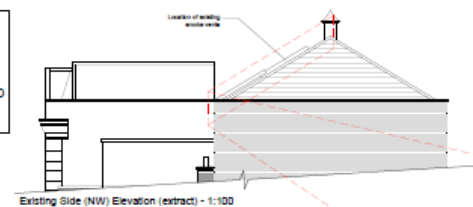

PLANNING ISSUE

ermc
ARCHITECTURE

Architectural Technologists - Quantity Surveyors
Project Managers - CDM Co-ordinators

1:1000000
1:1000000
1:1000000
1:1000000

Client: Windsor & Maidenhead Borough Council

Project: Theatre Royal Windsor
10 Theatre Street
Windsor
Berkshire SL4 1PS
01753 833000
www.ermc.co.uk

Proposed Replacement of Existing Smoke Vents

Date	Issue	Author	Check
1:1000000	08/2017	RM	DM

2145 - 3 - 02 P1

For drawing of the copyright of the firm listed