

**SITE LOCATION PLAN
AREA 2 HA
SCALE 1:1250 on A4
CENTRE COORDINATES: 488695, 181135**

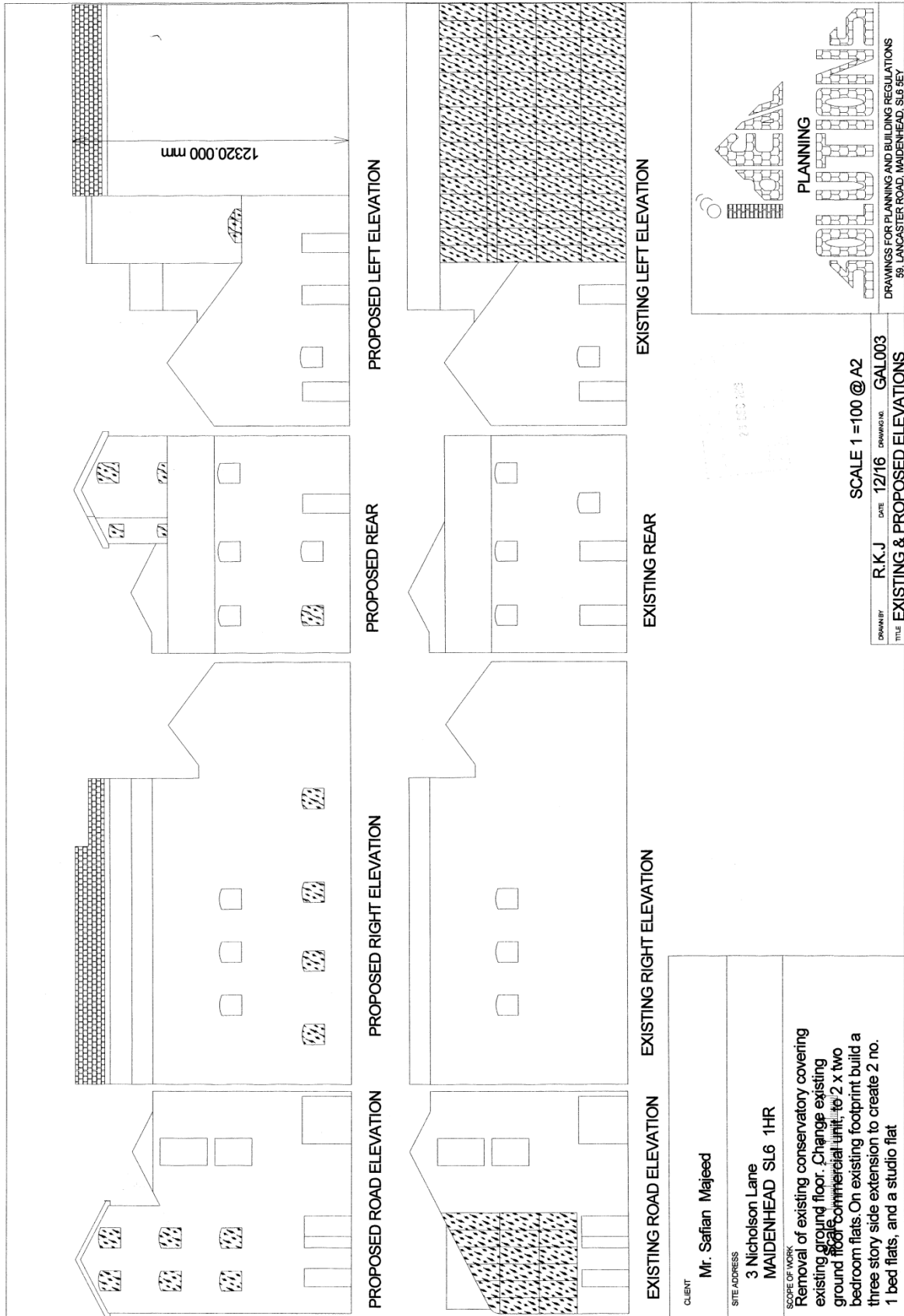

Supplied by Streetwise Maps Ltd
www.streetwise.net
Licence No: 100047474
20/06/2016 15:48

<p>CLIENT Mr. Safian Majeed</p>	<p>SITE ADDRESS 3 Nicholson Lane MAIDENHEAD SL6 1HR</p>	<p>SCOPE OF WORK Removal of existing conservatory covering existing ground floor. Change existing ground floor commercial unit, to 2 x two bedroom flats. On existing footprint build a three story side extension to create 2 no. 1 bed flats, and a studio flat</p>		<p>SCALE 1=200 @ A2</p>
			<p>PLANNING</p>	
			<p>DRAWINGS FOR PLANNING AND BUILDING REGULATIONS 58, LANCASTER ROAD, MAIDENHEAD, SL6 5ET</p>	
			<p>DRAWN BY R.K.J. DATE 12/16 DRAWING NO. GAL 002</p>	
			<p>TITLE EXISTING AND PROPOSED PLANS</p>	



R.K.J. PLANNING

 DRAWINGS FOR PLANNING AND BUILDING REGULATIONS

 59, LANCASTER ROAD, MAIDENHEAD, SL6 5EY

DRAWN BY: **R.K.J.** DATE: **12/16** DRAWING NO.: **GAL003**

 SCALE: **1 = 100 @ A2**

 TITLE: **EXISTING & PROPOSED ELEVATIONS**

CLIENT: **Mr. Safian Majeed**

 SITE ADDRESS: **3 Nicholson Lane MAIDENHEAD SL6 1HR**

SCOPE OF WORK:

 Removal of existing conservatory covering existing ground floor. Change existing ground floor commercial unit to 2 x two bedroom flats. On existing footprint build a three story side extension to create 2 no. 1 bed flats, and a studio flat