

Appendix A—Site location plan and site layout

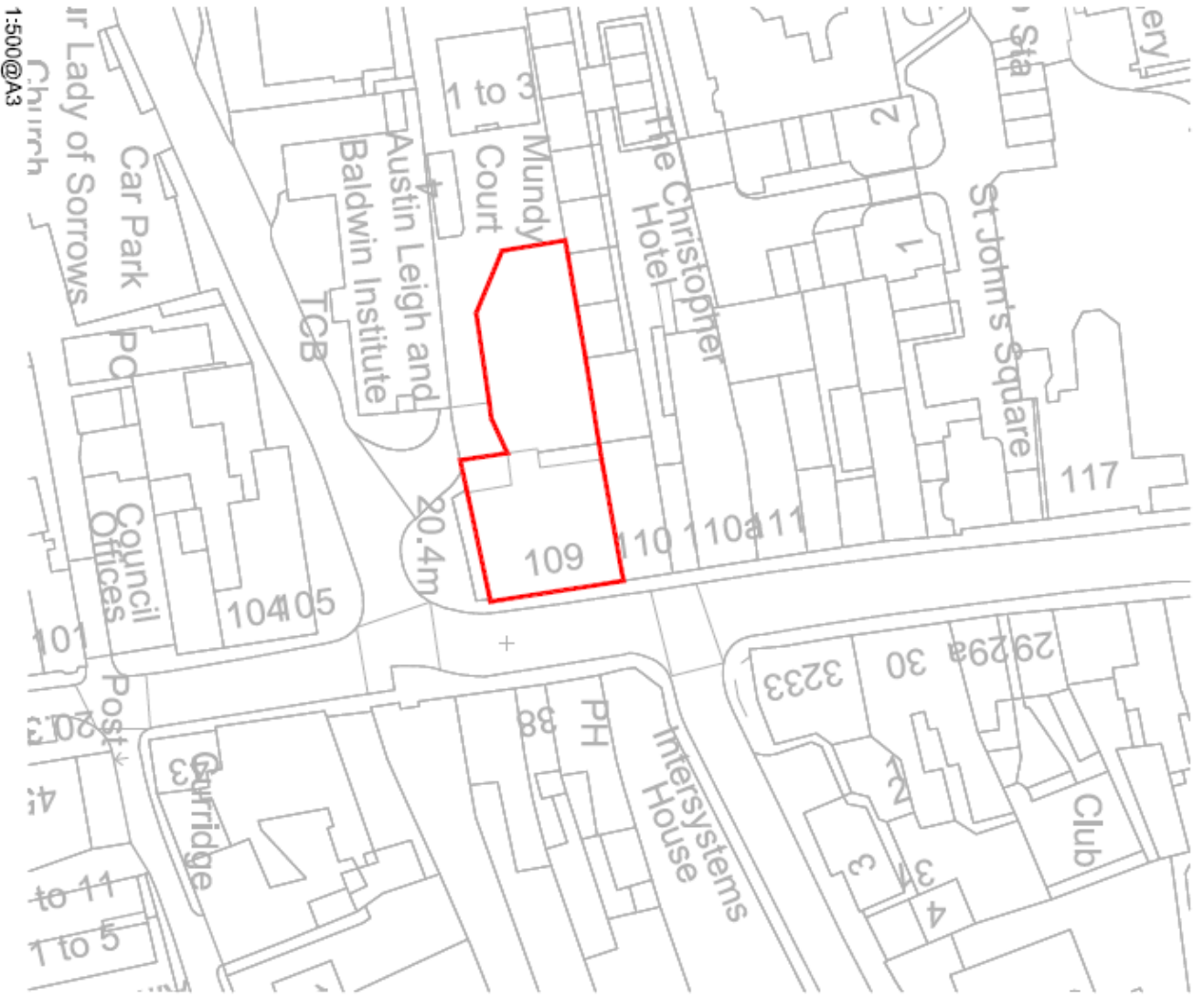

Lawandowski Architects

NO.033

001	CONTRACT INFORMATION	IC	
REV	DATE	DESCRIPTION	DRAWN
01			
02			
03			
04			
05			
06			
07			
08			
09			
10			
11			
12			
13			
14			
15			
16			
17			
18			
19			
20			
21			
22			
23			
24			
25			
26			
27			
28			
29			
30			
31			
32			
33			
34			
35			
36			
37			
38			
39			
40			
41			
42			
43			
44			
45			
46			
47			
48			
49			
50			
51			
52			
53			
54			
55			
56			
57			
58			
59			
60			
61			
62			
63			
64			
65			
66			
67			
68			
69			
70			
71			
72			
73			
74			
75			
76			
77			
78			
79			
80			
81			
82			
83			
84			
85			
86			
87			
88			
89			
90			
91			
92			
93			
94			
95			
96			
97			
98			
99			
100			

VARIES@A3 MAY15 AC AC AC
 1:500@A3
 1:1250@A3

Proposed site plan

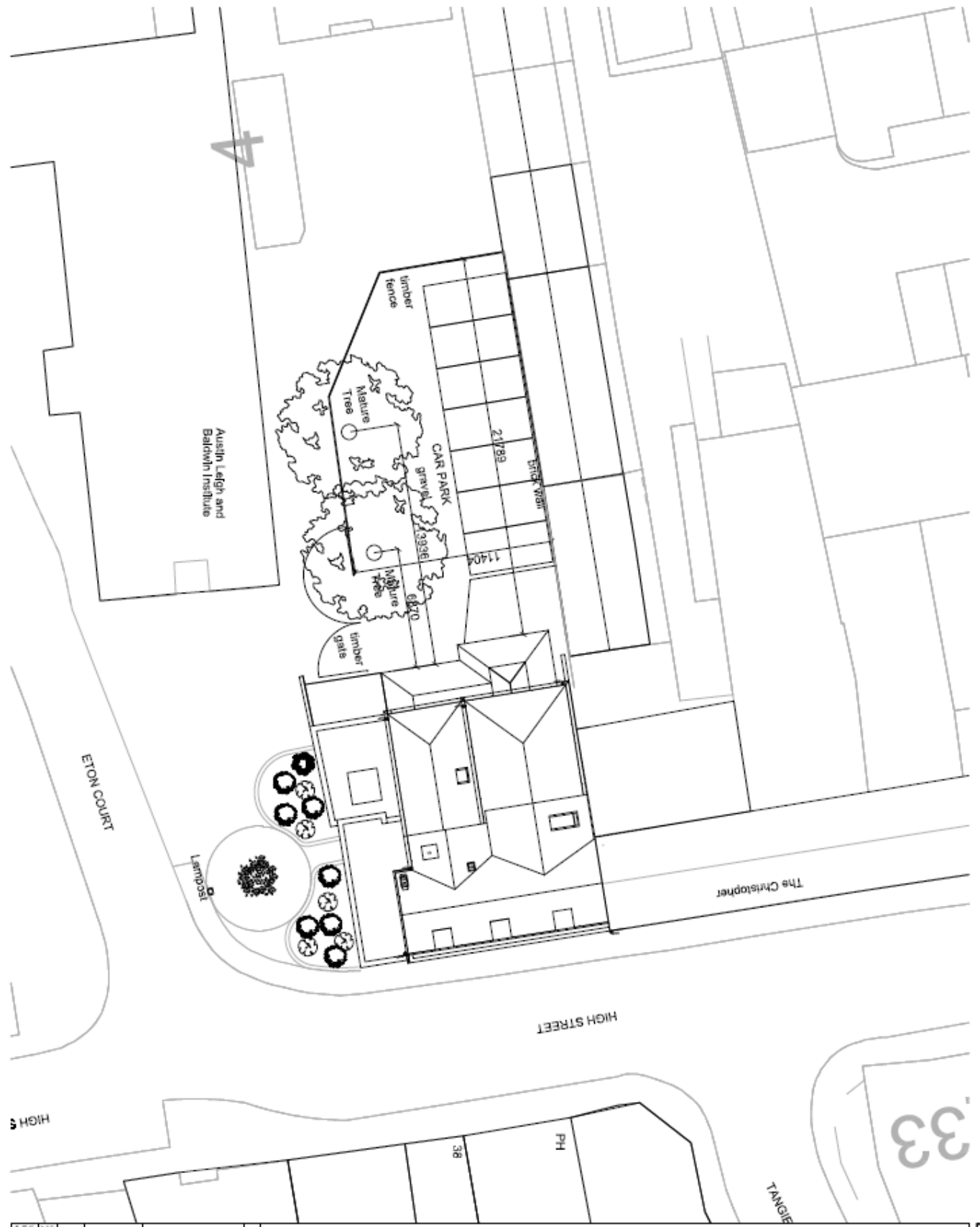

NOTES



Lewandowski Architects

(01)	PROPOSED BUILDING	PH
(02)	PROPOSED CAR PARK	PH
(03)	PROPOSED LANDSCAPING	PH
(04)	PROPOSED FENCE	PH
(05)	PROPOSED GATE	PH

CLIENT: M/R R. SHYMANSKY
 PROJECT: 109 HIGH STREET
 ETON
 DRAWING NO.:
 PROPOSED SITE PLAN

SCALE: FOR PLANNING
 PROJECTIVE: FL
 2324
 1:200000
 DATE: 12/08/2023
 DRAWN: AC
 CHECKED: AC

LEWANDOWSKI ARCHITECTS
 109 HIGH STREET
 ETON, WILTS, UK
 TEL: 01753 871100
 WWW.LEWANDOWSKIARCHITECTS.COM

Appendix B— plan and elevation drawings

Existing ground floor plan

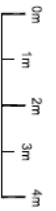
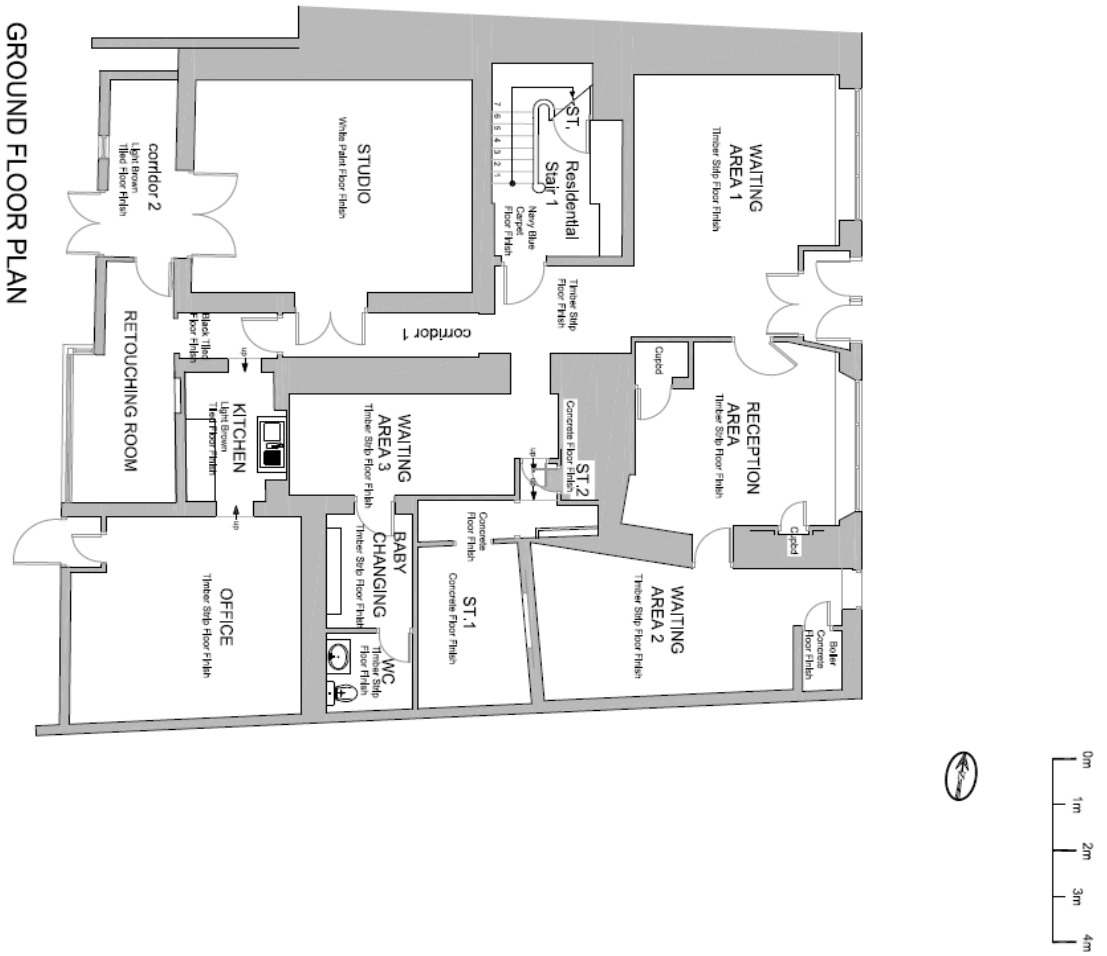

<p>NOTES</p> <p>Lewandowski Architects</p>		
<p>00 Document: <u>PlanGroundFloor</u></p>		
REV. DATE	DESCRIPTION	DRAWN
CLIENT	MR R SHYMANSKY	
PROJECT	109 HIGH STREET	
ETON	ETON	
DRAWING TITLE		
EXISTING GROUND FLOOR PLAN		
STATUS		
FOR PLANNING		
PROJECT No	DWG Title	REV
2324	PL	020 00
ISSUE DATE	DRAWN	CHECKED
11/100/A3 MAY15	AC	AC
<p>© Lewandowski Architects Ltd. All rights reserved. No part of this drawing may be reproduced without the prior written permission of Lewandowski Architects Ltd. For more information, please contact Lewandowski Architects Ltd. at Lewandowski Architects Ltd, 109 High Street, Eton, Berkshire, SL4 4AE. T: 01753 429700 F: 01753 426271 www.lewandowskiarchitects.com</p>		

Existing first floor plan

FIRST FLOOR PLAN

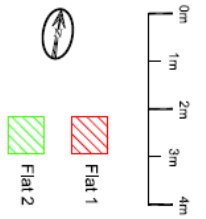
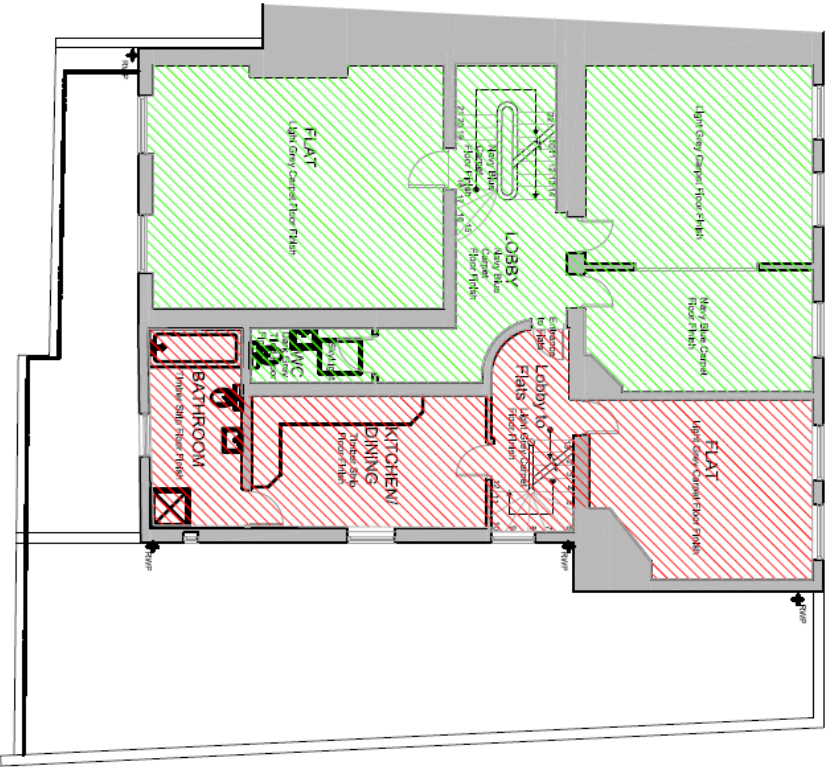

<p>NOTES</p> <p>Lewandowski Architects</p>				
<p>00 Drawing Information</p> <p>REV DATE DESCRIPTION DRAWN</p>				
<p>CAD: MR R SHYMANSKY</p> <p>PROJECT: 109 HIGH STREET</p> <p>ETON</p>				
<p>DRAWING TITLE: EXISTING FIRST FLOOR PLAN</p>				
<p>STATUS: FOR PLANNING</p>				
PROJECT NO	DATE	DWGTYPE	DWGNO	REV
2324	PL	021	00	
SCALE	DATE	DRAWN	CHECKED	
1:100@A3 MAY15	AC	AC	AC	
<p>CONTRACTOR: MR R SHYMANSKY 109 HIGH STREET, ETON, WINDSOR, BERKSHIRE, SL4 4JF T: 01753 420700 F: 01753 424241 WWW.LEWANDOWSKIARCHITECTS.CO.UK</p>				

Existing second floor plan

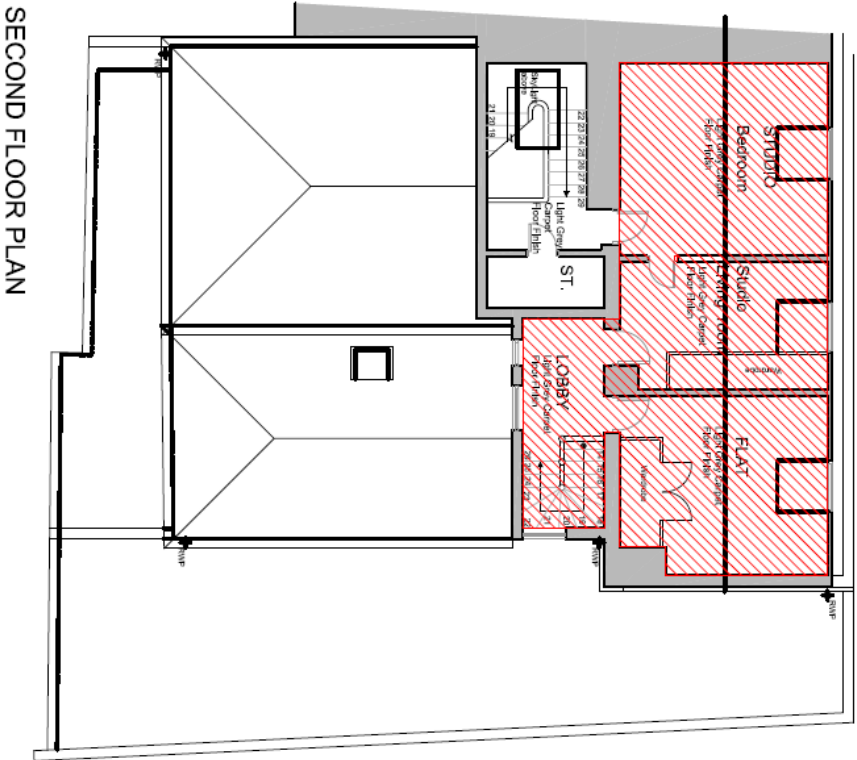

SECOND FLOOR PLAN

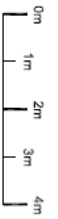

Flat 1

NOTES

00		00	
REV	DATE	DESCRIPTION	DRAWN
01			
CLIENT MR R SHYMANSKY PROJECT 109 HIGH STREET ETON DRAWING TITLE EXISTING SECOND FLOOR PLAN			
STATUS FOR PLANNING			
PROJECT NO	DWG TYPE	DWG NO	REV
2324	PL	022	00
SCALE	DATE	DRAWN	CHECKED
1:100@A3	MAY 15	AC	AC
CONTRACTOR: GROUNDWORKS LTD ARCHITECT: LEWANDOWSKI ARCHITECTS LTD PROJECT NO: 2324 DRAWING NO: 022 DATE: MAY 15 2024 SCALE: 1:100@A3			

Existing roof plan

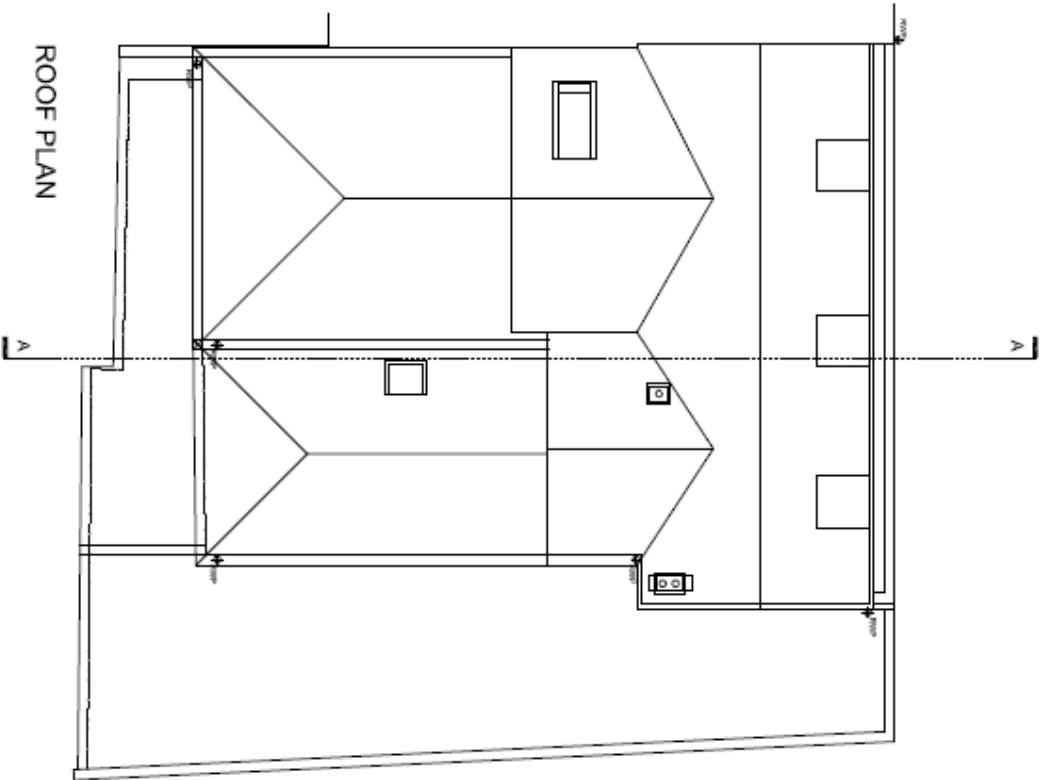

ROOF PLAN

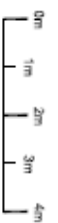

<input type="checkbox"/> COMMENTS/REVISIONS <input type="checkbox"/>		<input type="checkbox"/>	
REV	DATE	DESCRIPTION	DRAWN
1		AKR R SHYMANSKY PROJECT	
		189 HIGH STREET	
		EIDON	
DRAWN BY:			
EXISTING ROOF PLAN			
STAGE:			
FOR PLANNING			
PROJECT No	DWG TYPE	DWG No	REV
2324	PL	023	00
SCALE:	SHEET:	DRAWN:	CHECKED:
1:100@A3	MAV15	AC	AC
Lewandowski Architects Ltd 189 High Street Eidon, Northumberland NE20 9JG T: 01243 480178 F: 01243 488851 WWW.LEWANDOWSKIARCHITECTS.CO.UK			

Proposed ground floor plan

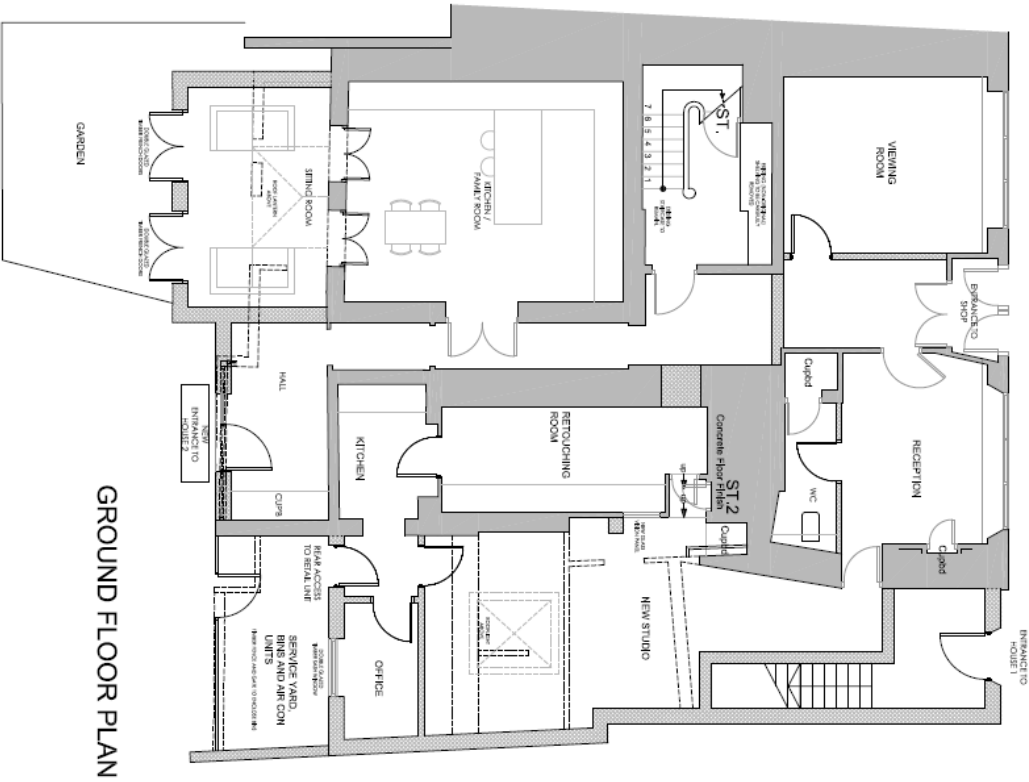

GROUND FLOOR PLAN

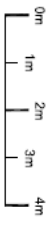

LEGEND:

- EXISTING WALLS TO BE RETAINED
- EXISTING STRUCTURE TO BE REMOVED
- NEW WALLS

Lewandowski Architects

NOTES

<p>DATE: 11/00/A3 JAN 17</p> <p>SCALE: 1:100</p> <p>PROJECT NO: 2324</p> <p>DATE: 200</p> <p>PL: 04</p> <p>DATE: 2000</p> <p>PL: 04</p> <p>DATE: 2000</p> <p>PL: 04</p>	<p>DATE: 11/00/A3 JAN 17</p> <p>SCALE: 1:100</p> <p>PROJECT NO: 2324</p> <p>DATE: 200</p> <p>PL: 04</p> <p>DATE: 2000</p> <p>PL: 04</p> <p>DATE: 2000</p> <p>PL: 04</p>	<p>DATE: 11/00/A3 JAN 17</p> <p>SCALE: 1:100</p> <p>PROJECT NO: 2324</p> <p>DATE: 200</p> <p>PL: 04</p> <p>DATE: 2000</p> <p>PL: 04</p> <p>DATE: 2000</p> <p>PL: 04</p>	<p>DATE: 11/00/A3 JAN 17</p> <p>SCALE: 1:100</p> <p>PROJECT NO: 2324</p> <p>DATE: 200</p> <p>PL: 04</p> <p>DATE: 2000</p> <p>PL: 04</p> <p>DATE: 2000</p> <p>PL: 04</p>
---	---	---	---

Proposed first floor plan

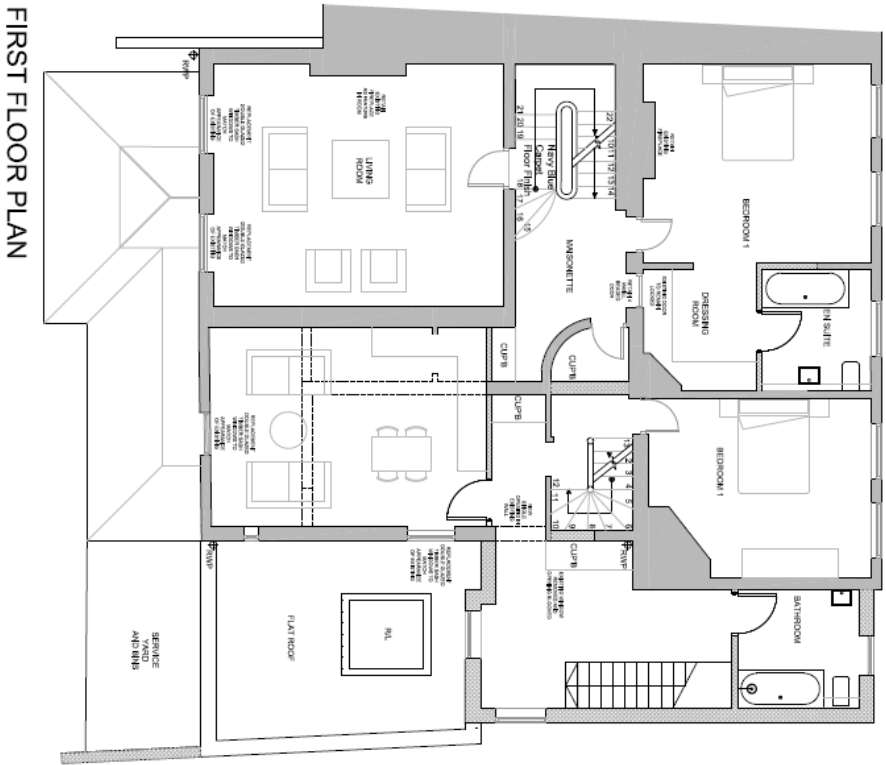

FIRST FLOOR PLAN

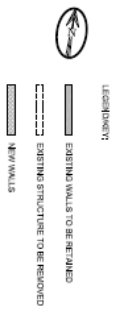
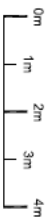

Lewandowski Architects

NOTES

04	16/01/2017	16/01/2017/04/04	SK
03	14/01/17	14/01/2017/04/04	SK
02	14/01/17	14/01/2017/04/04	SK
01	14/01/17	14/01/2017/04/04	SK

REV DATE DESCRIPTION DRAWN

CLIENT
MAR R SHYMANSKY
PROJECT
109 HIGH STREET
ETON

DRAWING TITLE
PROPOSED FIRST FLOOR PLAN

STATUS
FOR PLANNING

NO	DATE	BY	CHECKED
2324	201	PL	04

SCALE: 1:100 @ A3 JAN 17 DL DL
 CONTACT US FOR MORE INFORMATION
 Lewandowski Architects Ltd
 109 High Street, Eton, Windsor, SL8 5LN
 T: 01753 614444 F: 01753 614445
 www.lewandowskiarchitects.com

Proposed second floor plan

SECOND FLOOR PLAN

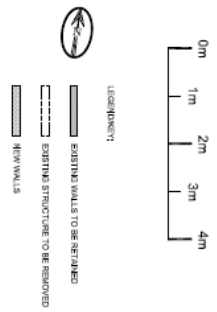
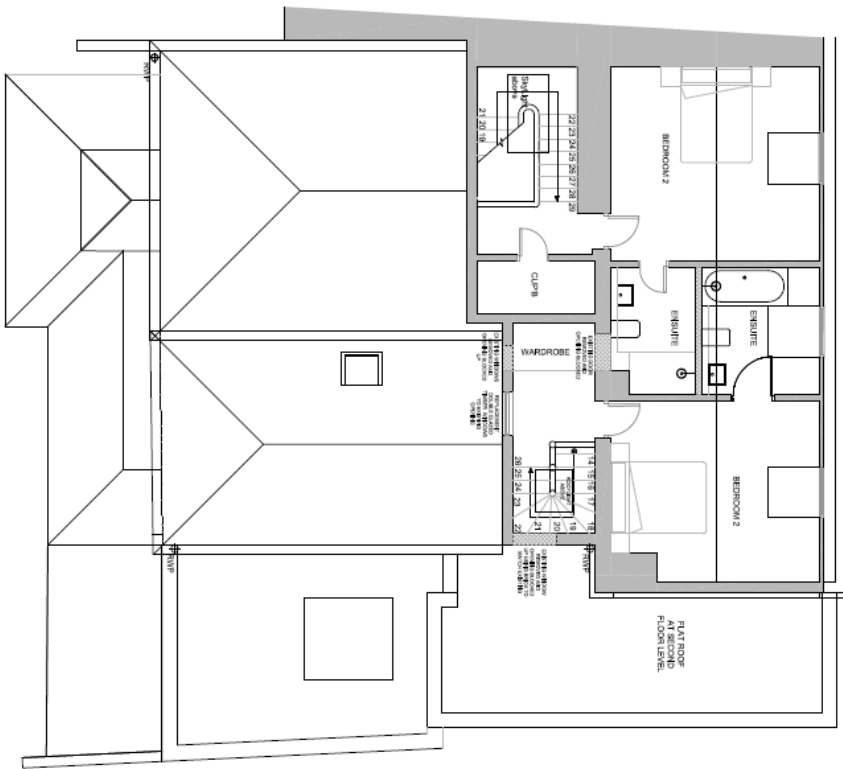

NOTES

Lewandowski Architects

00	Author	Architect	SL
01	Designer	Architect	SL
02	Checker	Architect	SL
03	Reviewer	Architect	SL
04	Approver	Architect	SL

REV. DATE DESCRIPTION DRAWN
 CLIENT: M/R R SHYMAJSKY
 PROJECT: 109 HIGH STREET
 ETON
 DRAWING TITLE: PROPOSED SECOND FLOOR PLAN

STATUS:
 FOR PLANNING
 DATE: 2024
 SCALE: 1:100 @ A3 JAN 17
 DRAWN: DL
 CHECKED: DL

CONSTRUCTION TO BE DONE AT THE END OF THE WORK PERIOD
 THE CONTRACTOR SHALL BE RESPONSIBLE FOR OBTAINING ALL NECESSARY PERMITS AND APPROVALS FROM THE LOCAL AUTHORITY
 THE CONTRACTOR SHALL BE RESPONSIBLE FOR OBTAINING ALL NECESSARY PERMITS AND APPROVALS FROM THE LOCAL AUTHORITY
 THE CONTRACTOR SHALL BE RESPONSIBLE FOR OBTAINING ALL NECESSARY PERMITS AND APPROVALS FROM THE LOCAL AUTHORITY

Proposed roof plan

ROOF PLAN

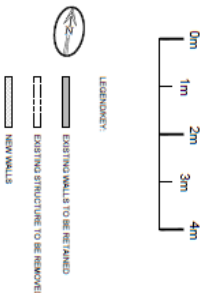
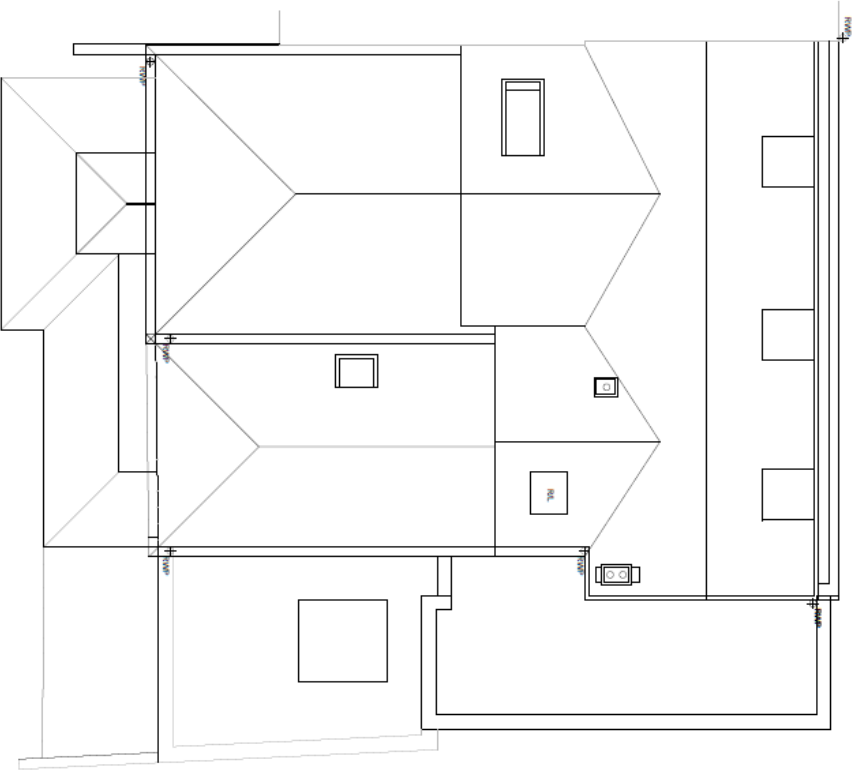

Lewandowski Architects

NOTES

REV	DATE	DESCRIPTION	DRAWN
001		ISSUED FOR PERMITTING	DL
002		REVISIONS	DL
003		REVISIONS	DL
004		REVISIONS	DL

CLIENT
MR R SHYMANSKY
PROJECT
109 HIGH STREET
ETON
DRAWN BY
DL
CHECKED BY
DL

SCALE
1:100@A3 MAY'15 DL DL
DATE
2015
DRAWN
DL
CHECKED
DL

FOR PLANNING
PROJECT NO
2324
PL
203
REV
03



LEWANDOWSKI ARCHITECTS
100 HIGH STREET, ETON, WINDSOR, BERKSHIRE, SL4 4ET
T: 01753 620700 F: 01753 620672
WWW.LEWANDOWSKIARCHITECTS.CO.UK

Existing east (front) elevation

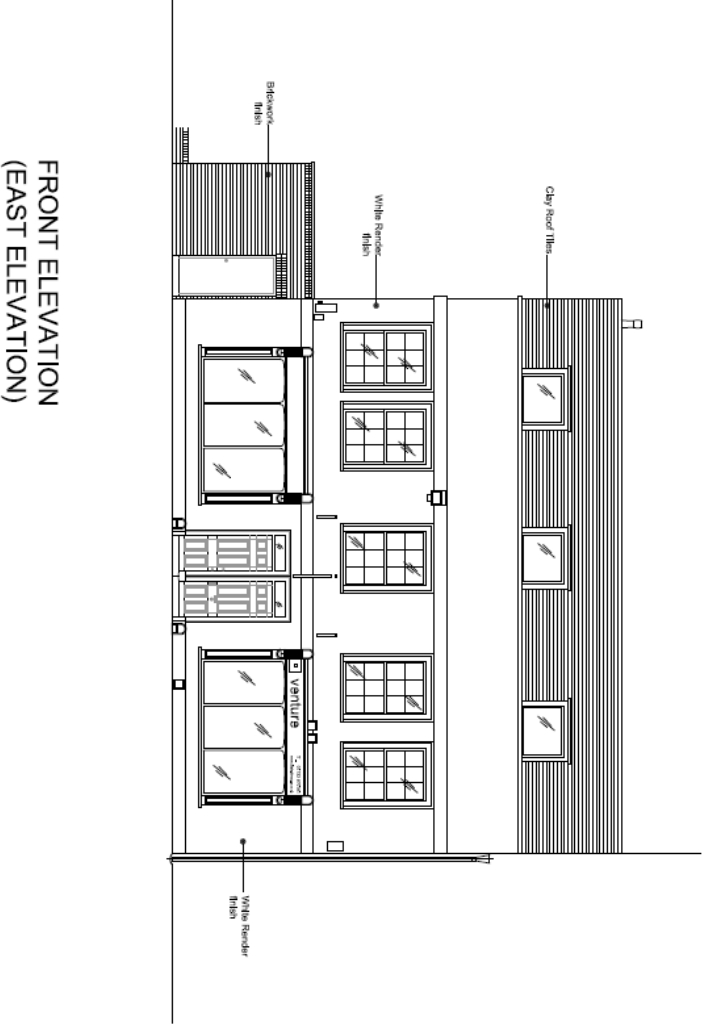

FRONT ELEVATION
(EAST ELEVATION)

NOTES

00	00	00	00	00	00	00
REV	DATE	DESCRIPTION	DRAWN	CHECKED	BY	DATE
<p>CLIENT: M/R R. SHYMANSKY PROJECT: 109 HIGH STREET LOCATION: ETON DRAWING TITLE: EXISTING EAST ELEVATION</p>						
<p>SCALE: 1:100 DATE: 2013 PROJECT NO: 2324 DRAWN: AC CHECKED: AC ENGINEER: PL DATE: 03/10/13</p>						

Existing south (side) elevation

SIDE ELEVATION
(SOUTH ELEVATION)

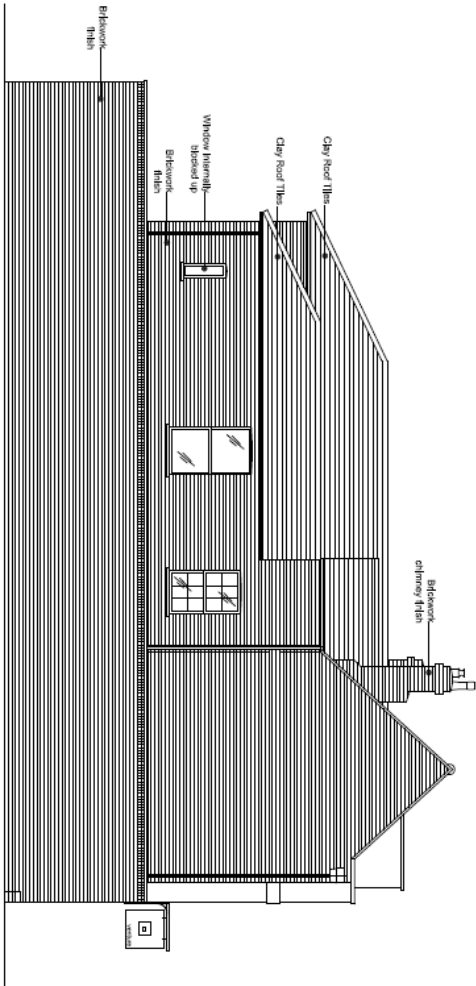

[00] [XXXXXXXXXXXXXXXXXXXX]		REV	DATE	DESCRIPTION	DRAWN
<p>CLIENT: MR & SHYMAWSKY PROJECT: 109 HIGH STREET ETON DRAWING TITLE: EXISTING SOUTH ELEVATION</p>					
<p>SCALE: 1:100 DATE: 03/11/15 DRAWN: AC CHECKED: AC</p>					
<p>FOR PLANNING PROJECT NO: 2324 PL: 031 REV: 00</p>					
<p>CONSTRUCTION AND MATERIALS SPECIFICATION TO ACCOMPANY THE PLANNING APPLICATION FOR THE PROPOSED REPAIR AND MAINTENANCE OF THE EXISTING SOUTH ELEVATION OF 109 HIGH STREET, ETON, WINDSOR, BERKSHIRE, SL4 4AE. DRAWING NO: 109HS/2324/031/00 www.lewandowskiarchitects.com</p>					

Existing west (rear) elevation

REAR ELEVATION
(WEST ELEVATION)

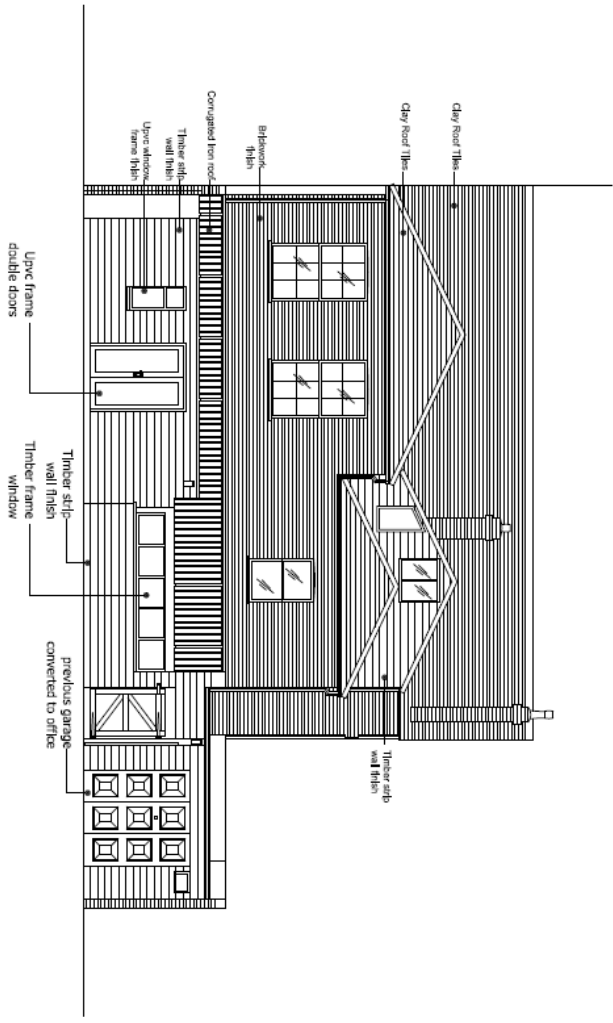

<p>100 Lewandowski Architects 100 Lewandowski Architects 100 Lewandowski Architects</p>	<p>REV DATE DESCRIPTION DRAWN CHECKED</p>
<p>CLIENT MAR & SHYMANSKY</p>	<p>PROJECT 109 HIGH STREET ETON</p>
<p>DRAWING FILE EXISTING WEST ELEVATION</p>	<p>STATUS FOR PLANNING</p>
<p>PROJECT NO 2324</p>	<p>DWG TYPE PL</p>
<p>DATE 11/00/03</p>	<p>DRAWN AC</p>
<p>SCALE 1:100</p>	<p>CHECKED AC</p>
<p>100 Lewandowski Architects 100 Lewandowski Architects 100 Lewandowski Architects</p>	

Proposed east (front) elevation

FRONT ELEVATION
(EAST ELEVATION)



Lewandowski Architects
NOTES

04	REVISION	10/20/2024	10/20/2024	10/20/2024	10/20/2024	10/20/2024	10/20/2024	10/20/2024	10/20/2024
03	REVISION	10/15/2024	10/15/2024	10/15/2024	10/15/2024	10/15/2024	10/15/2024	10/15/2024	10/15/2024
02	REVISION	10/10/2024	10/10/2024	10/10/2024	10/10/2024	10/10/2024	10/10/2024	10/10/2024	10/10/2024
01	REVISION	10/05/2024	10/05/2024	10/05/2024	10/05/2024	10/05/2024	10/05/2024	10/05/2024	10/05/2024
00	REVISION	10/01/2024	10/01/2024	10/01/2024	10/01/2024	10/01/2024	10/01/2024	10/01/2024	10/01/2024

CLIENT: M/R RSHYANSKY
PROJECT: 109 HIGH STREET
ETON
DRAWING TITLE: PROPOSED EAST ELEVATION

STATUS: FOR PLANNING
PROJECTING: PL
DATE: 23/24
SCALE: 1:1000/A3
DRAWN: AC
CHECKED: AC

CONTACT: 109 HIGH STREET, ETON, WINDSOR, SL8 5LN
TEL: 01753 634444
WWW.LEWANDOWSKIARCHITECTS.COM

Proposed south (side) elevation

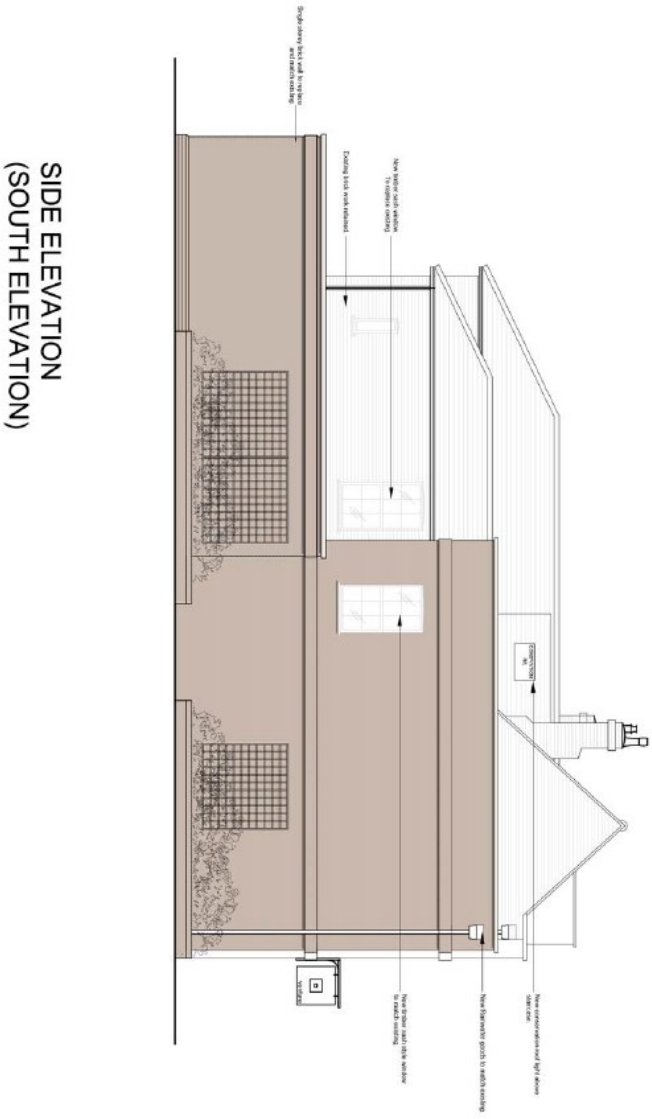

**SIDE ELEVATION
(SOUTH ELEVATION)**

NOTES

REV.	DATE	DESCRIPTION	DRAWN
04		4-12-2019	AMM
03		3-12-2019	SL
02		2-12-2019	SL
01		1-12-2019	SL
00		0-1-2019	SL

STATE	DATE	DRAWN	CHECKED
FOR PLANNING		AC	AC
PROJECT NO.	PL	301	04
2924			

CLIENT	M.R. SHYMAWSKY
PROJECT	109 HIGH STREET ETON
DRAWING TITLE	PROPOSED SOUTH ELEVATION

SCALE	DATE	DRAWN	CHECKED
1:100	A3	MMT	JS

Lewandowski Architects Ltd
 109 High Street Eton, Windsor, Berkshire, SL4 4AA
 Tel: 01753 632500 Fax: 01753 632501
 www.lewandowskiarchitects.com

Proposed west (rear) elevation

REAR ELEVATION
(WEST ELEVATION)

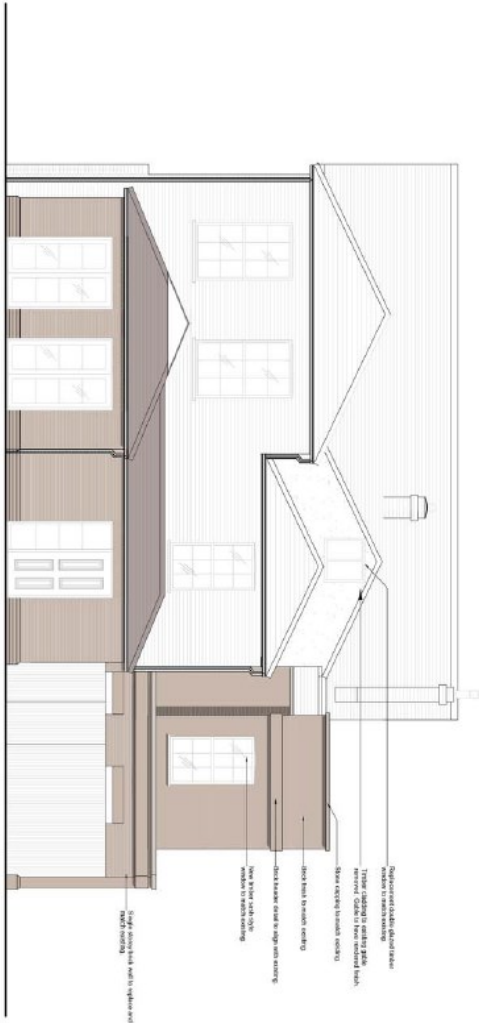

04	REVISION	DATE	BY
03	REVISION	DATE	BY
02	REVISION	DATE	BY
01	REVISION	DATE	BY
00	ORIGINAL DRAWING		

REV	DATE	DESCRIPTION	DESIGN
-----	------	-------------	--------

CLIENT
MR R SHAMANSKY
PROJECT
109 HIGH STREET
ETON
DRAWN BY
PROPOSED WEST ELEVATION

SCALE
1:100 @ A3 MAY 15
DATE
AC
AC

FOR PLANNING
PROJECT NO
2924
PL
302
REV
04

