

Appendix 2

Modifications to Green Belt Boundary Alterations

Green Belt Boundary Alterations [Formerly Appendix B]

Area	Site Ref	Site Name
Maidenhead	HA6/7/8 <u>AL13</u>	<u>Desborough, Harvest Hill Road, South West Maidenhead</u>
	<u>AL14</u>	<u>The Triangle site (land south of the A308(M) west of Ascot Road and north of the M4), Maidenhead</u>
	HA20 - <u>AL24</u>	Land east of Woodlands Park Avenue and north of Woodlands Business Park, Maidenhead
	HA21 - <u>AL25</u>	Land known as Spencer's Farm, north of Lutman Lane Maidenhead
	HA18 - <u>AL26</u>	Land between Windsor Road and Bray Lake, south of Maidenhead
	HA6	Maidenhead Golf Course, Maidenhead
	HA7	Land south of Harvest Hill Road, Maidenhead
	HA8	Land south of Manor Lane, Maidenhead
	HA19	Whitebrook Park, including land east of Whitebrook Park, Maidenhead
	HA22	Land north of Breadcroft Lane and south of the railway line, Maidenhead
	HA23	Land west of Monkey Island Lane, Maidenhead
	HA24	Summerleaze, Summerleaze Road, Maidenhead
	IF6	New sports and leisure development at Braywick Park
Windsor	HA11 - <u>AL21</u>	Land west of Windsor, north and south of A308, Windsor
	<u>AL22</u>	<u>Squire's Garden Centre, Maidenhead Road, Windsor</u>
Ascot	HA10 - <u>AL16</u>	Ascot Centre
	<u>AL17</u>	<u>Shorts waste transfer station and recycling facility, St Georges Lane, Ascot</u>
	HA30 - <u>AL18</u>	Ascot Station Car Park
	HA31	Englemere Lodge, London Road, Ascot
	HA32	Heatherwood Hospital
	HA34	Sunningdale Park, Sunningdale
Datchet	HA42 - <u>AL39</u>	Land at Slough Road/Riding Court Road, Datchet
	HA41	Land north and east of Churchmead Secondary School, Priory Road, Datchet
	HA43	Land north of Eton Road adjacent to St Augustine's Church, Datchet
Cookham	HA40 - <u>AL37</u>	Land north of Lower Mount Farm, Long Lane, Cookham
	HA39 - <u>AL38</u>	Land east of Strande Park, Cookham
Other Areas	HA44 - <u>AL40</u>	Land east of Queen Mother Reservoir, Horton
	HA48	Tithe Farm, Wraysbury

Table 31 : Sites where there are alterations to the Green Belt boundary

Green Belt Boundary Alterations [Formerly Appendix B]

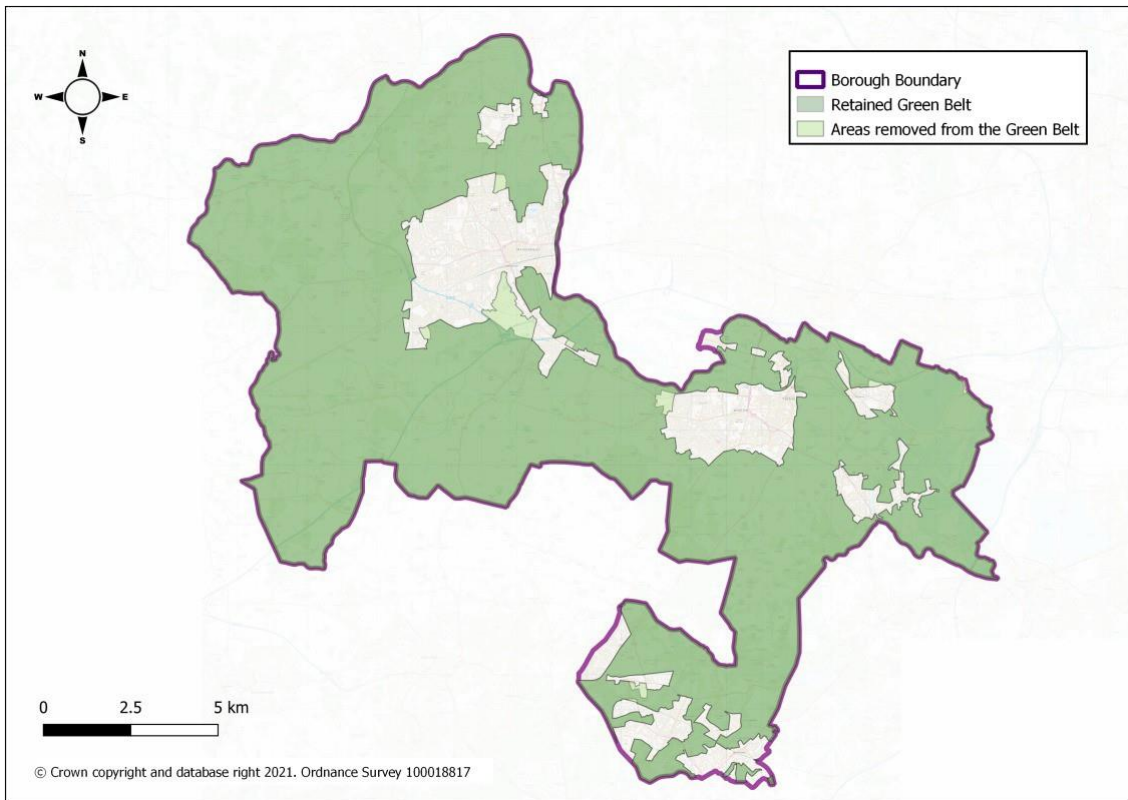

Green Belt Boundary Alterations Overview

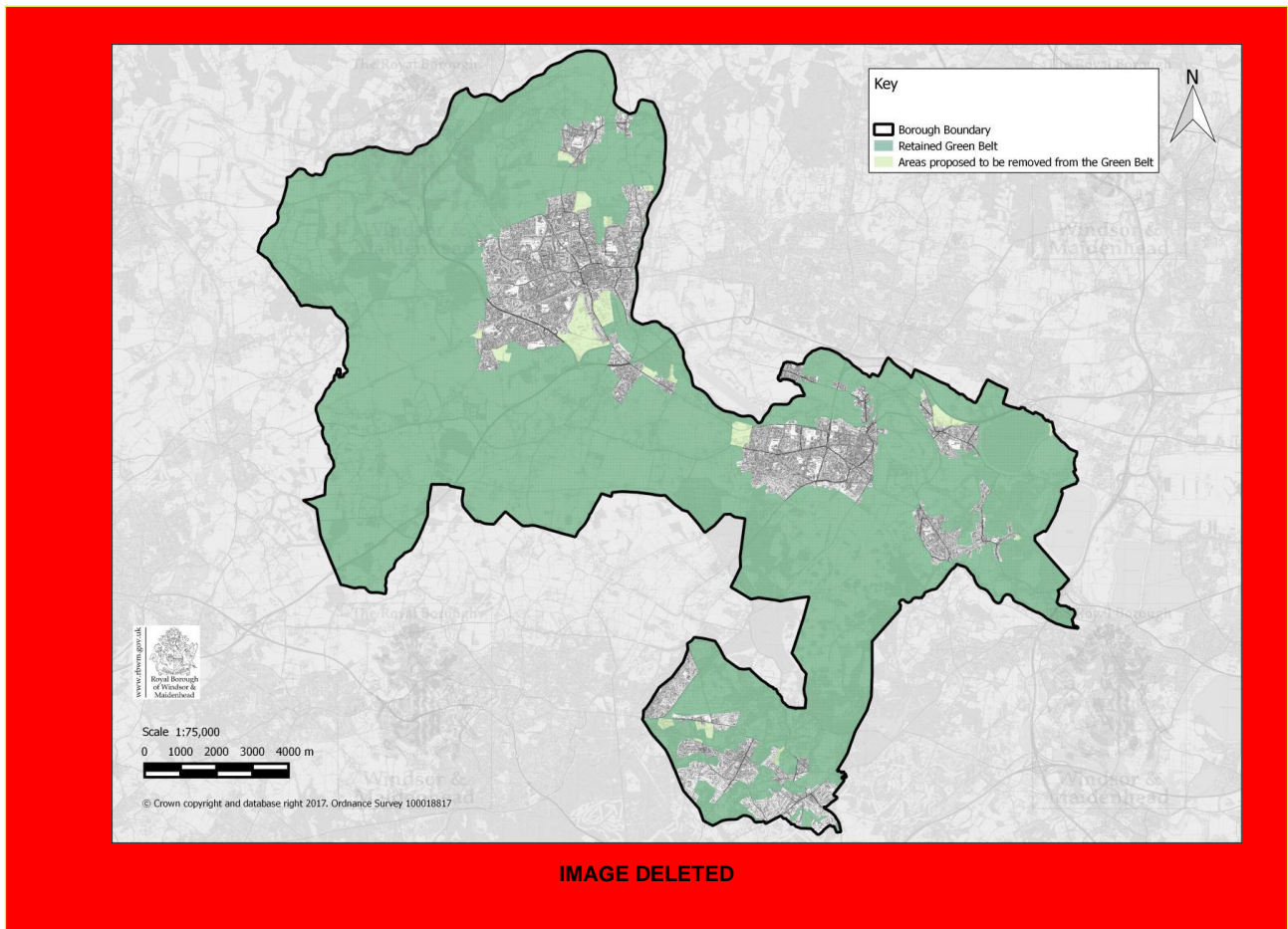
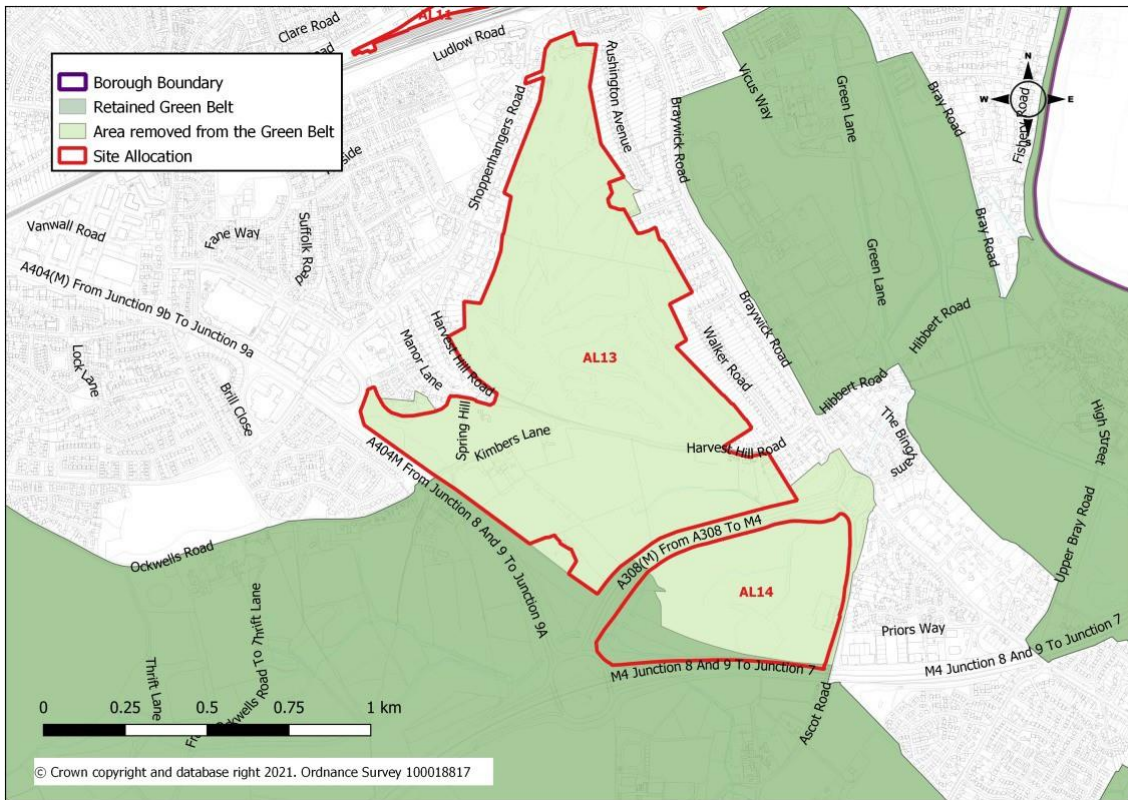

IMAGE DELETED

Green Belt Boundary Alterations [Formerly Appendix B]

Maidenhead



AL13: Desborough, Harvest Hill Road, South West Maidenhead and AL14: The Triangle Site Land south of A308 (M), west of Ascot Road and north of the M4), Maidenhead

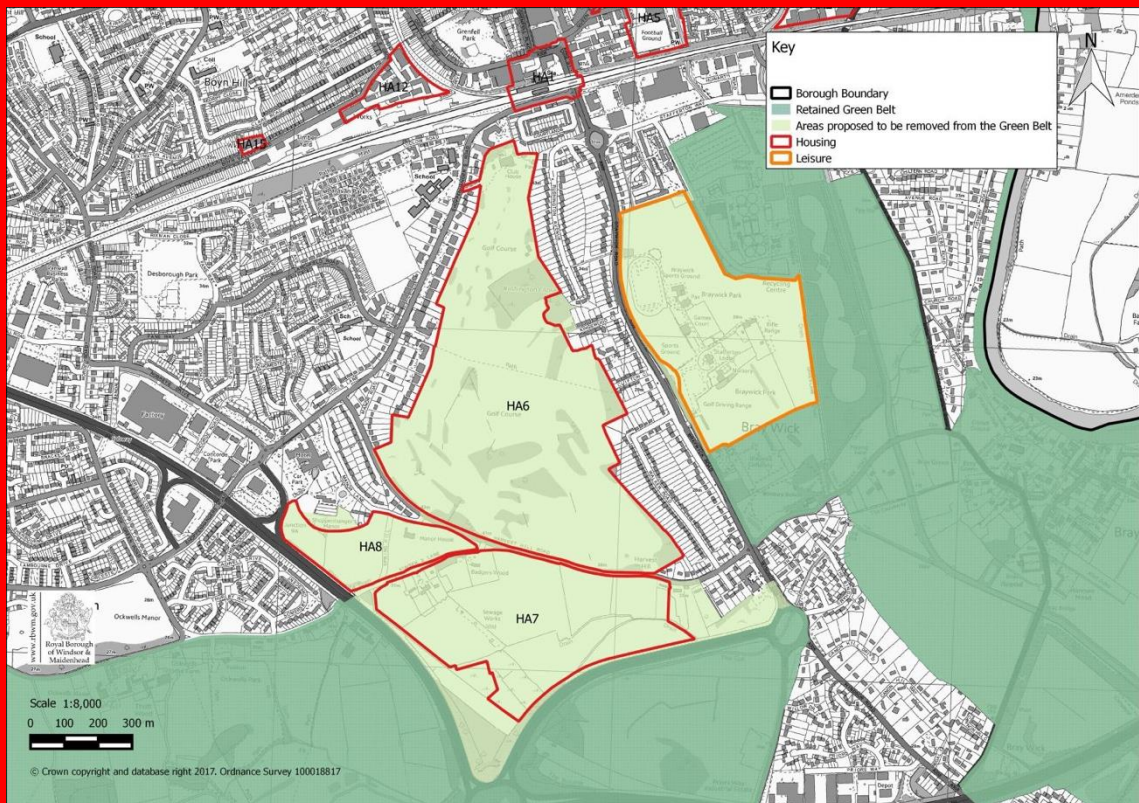
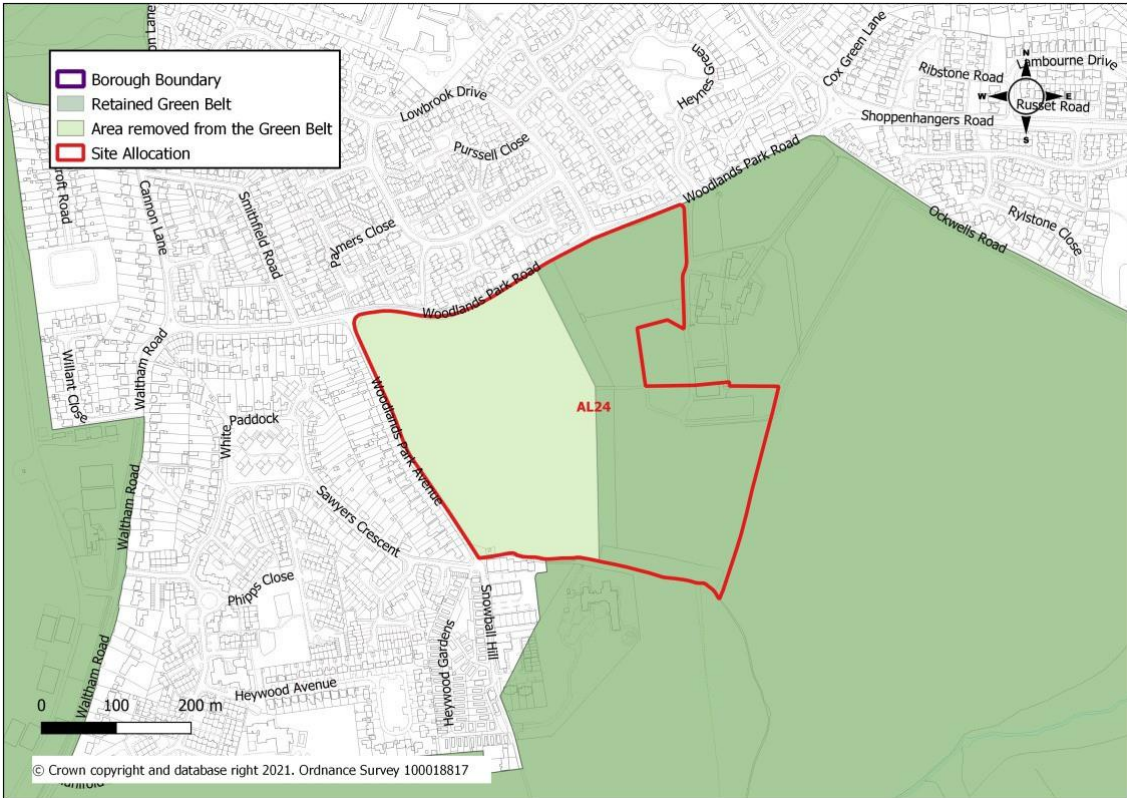
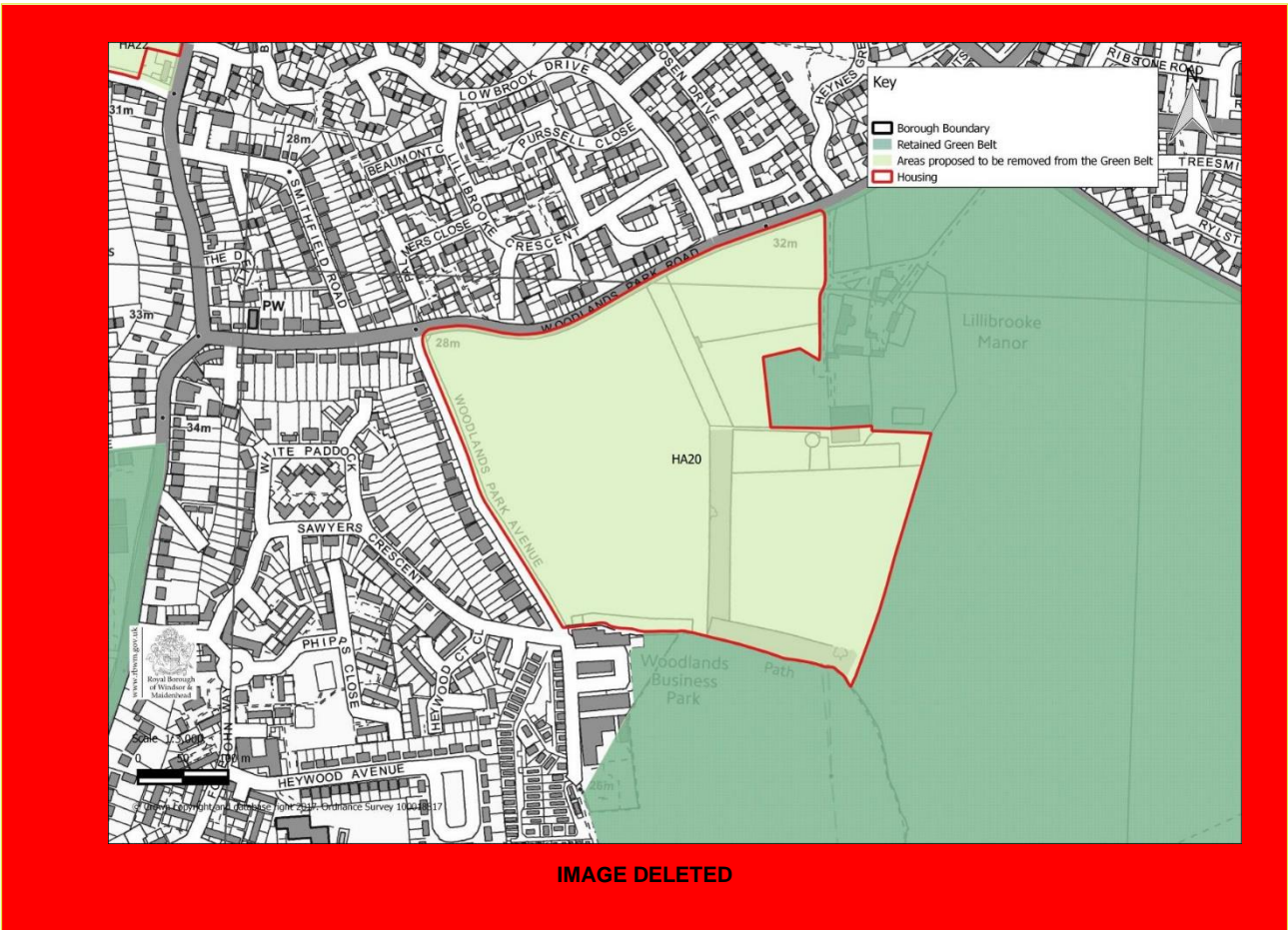

IMAGE DELETED

Green Belt Boundary Alterations [Formerly Appendix B]



AL24: Land east of Woodlands Park Avenue and north of Woodlands Business Park, Maidenhead



Green Belt Boundary Alterations [Formerly Appendix B]



AL25: Land known as Spencer's Farm, north of Lutman Lane, Maidenhead

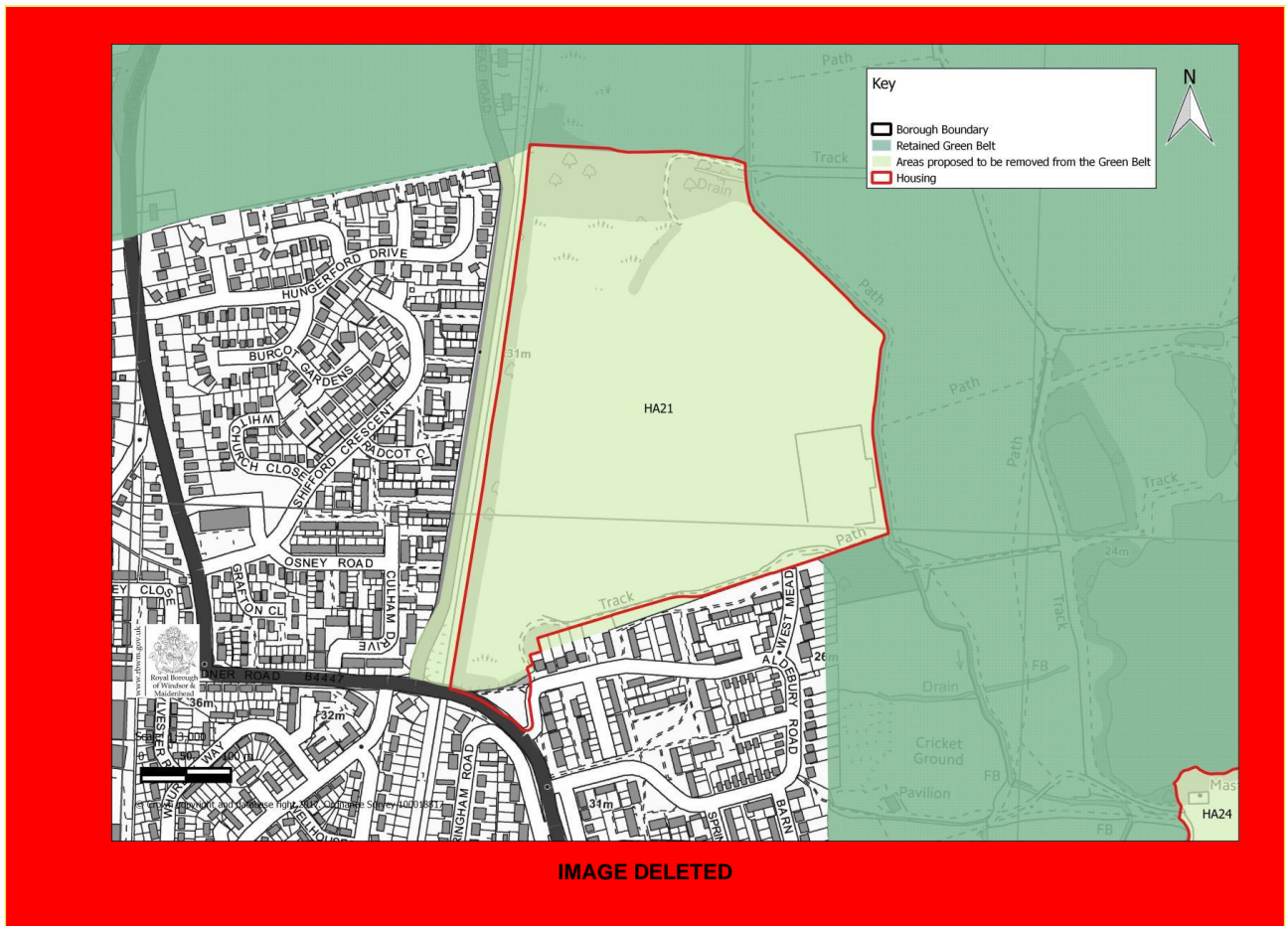

Green Belt Boundary Alterations [Formerly Appendix B]

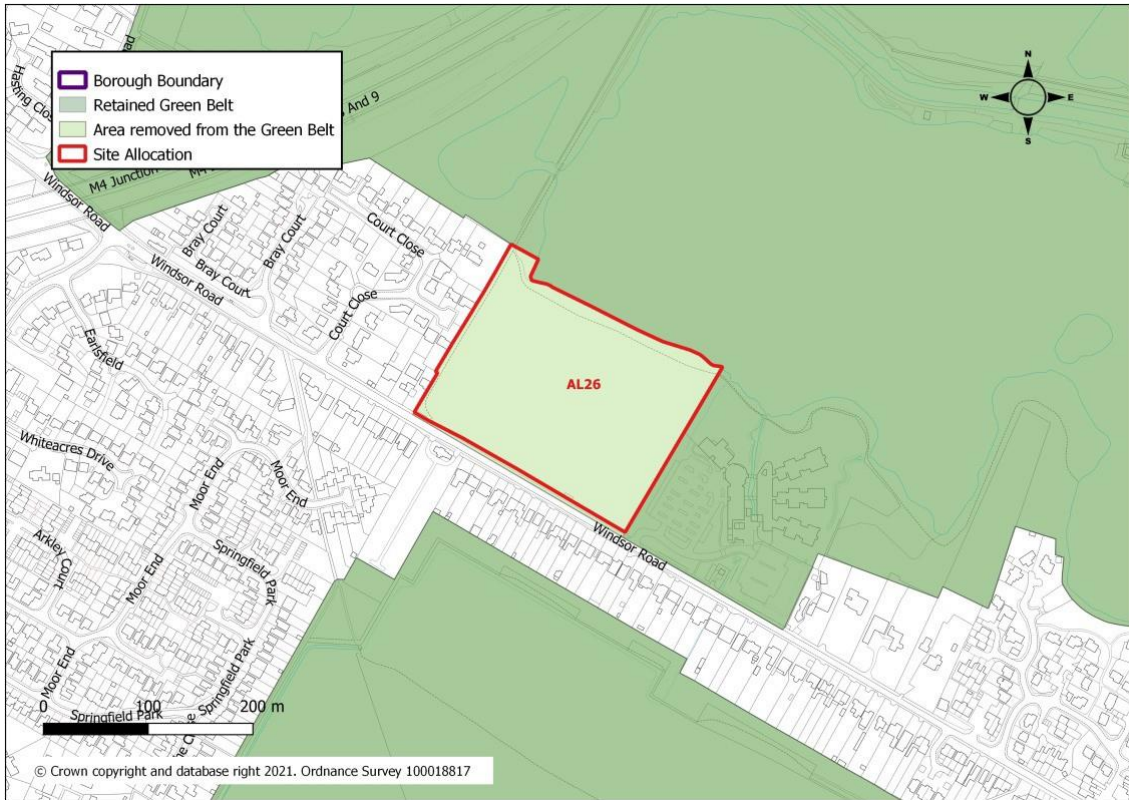

AL26: Land between Windsor Road and Bray Lake, south of Maidenhead

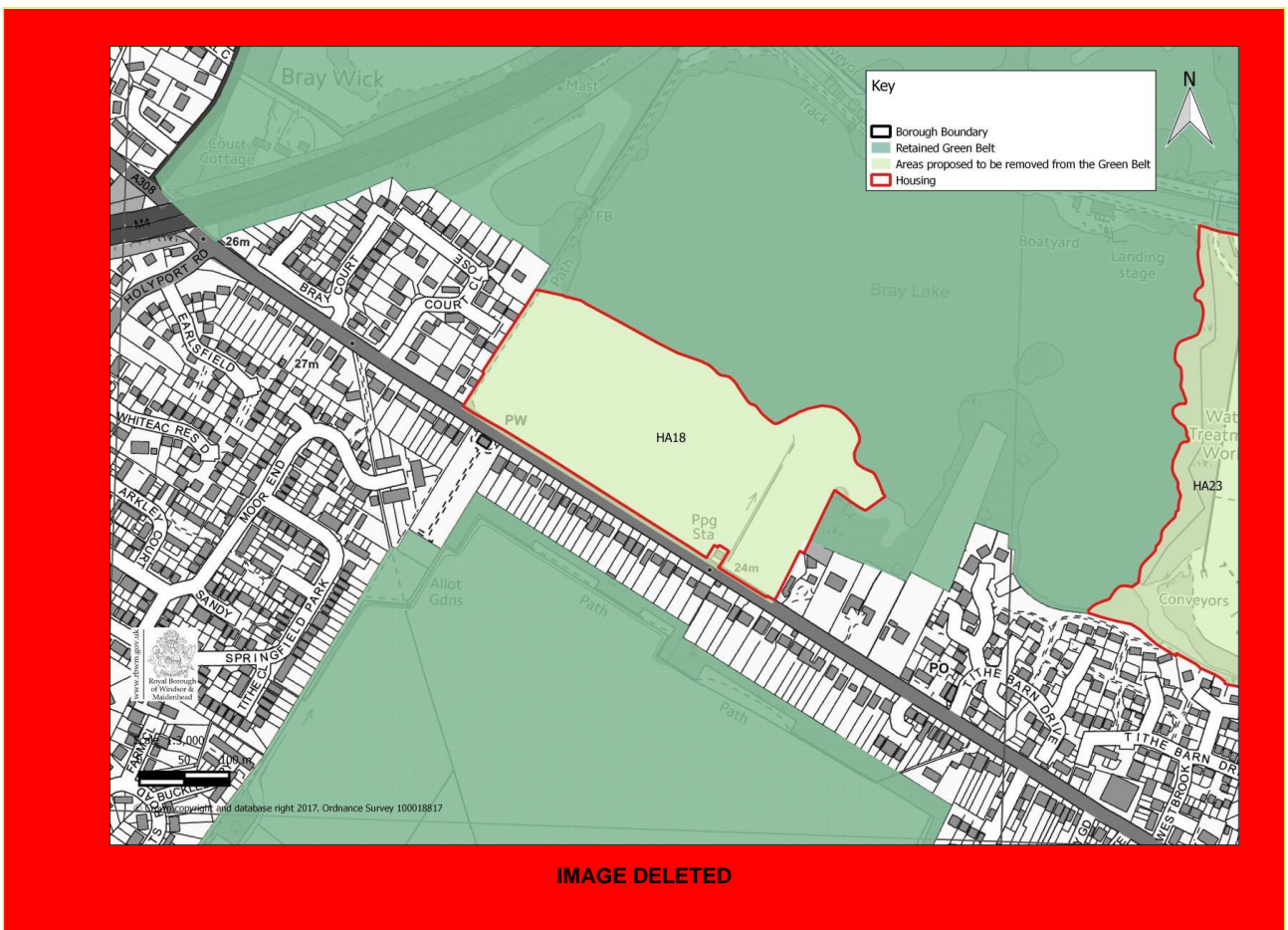

IMAGE DELETED

Green Belt Boundary Alterations [Formerly Appendix B]

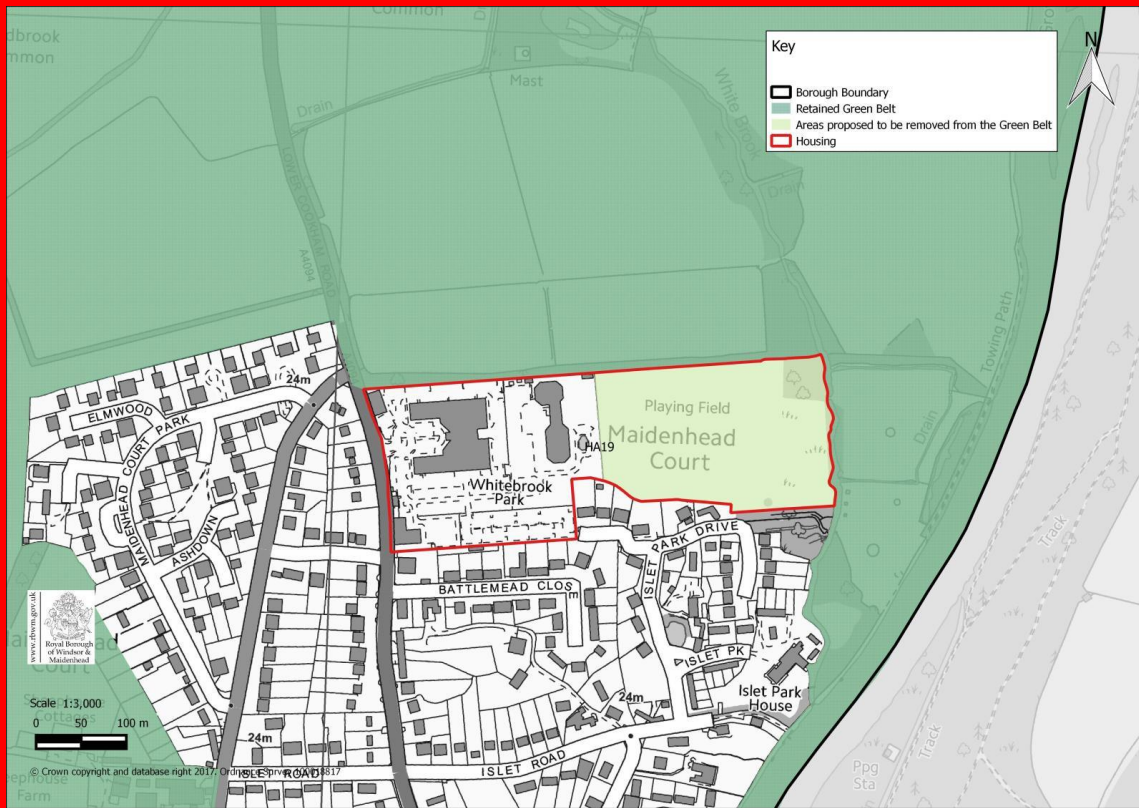

IMAGE DELETED

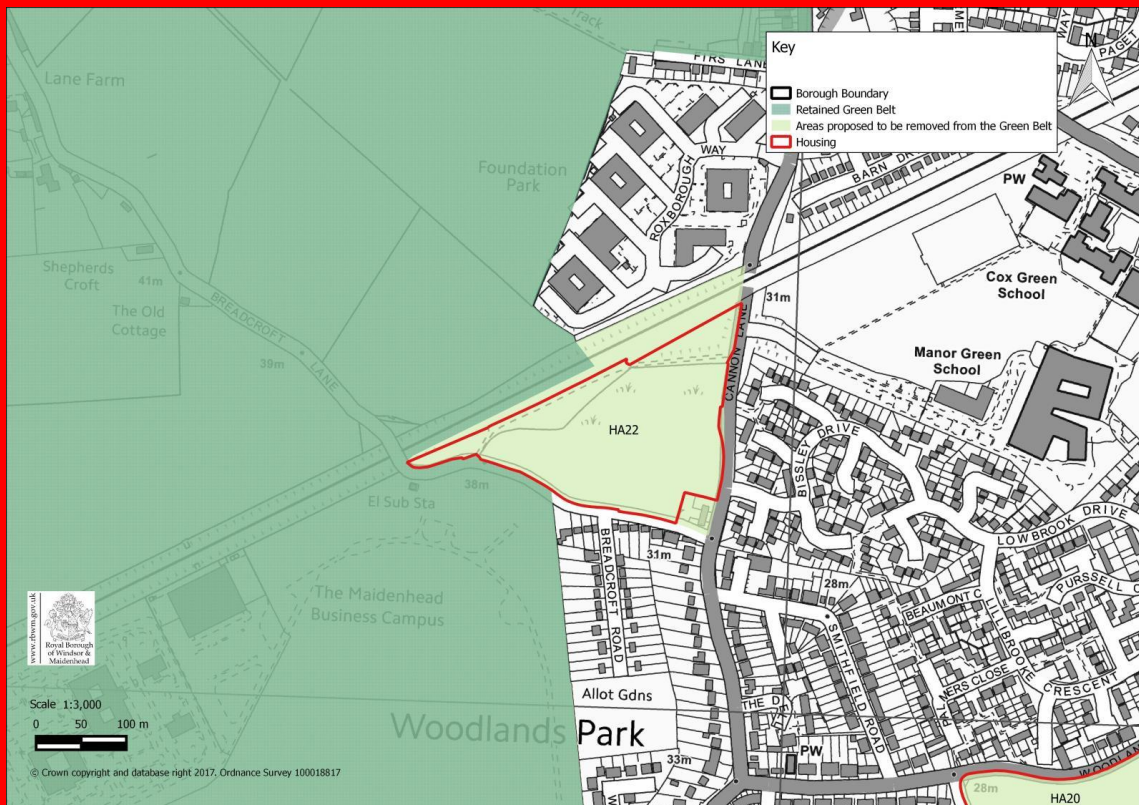
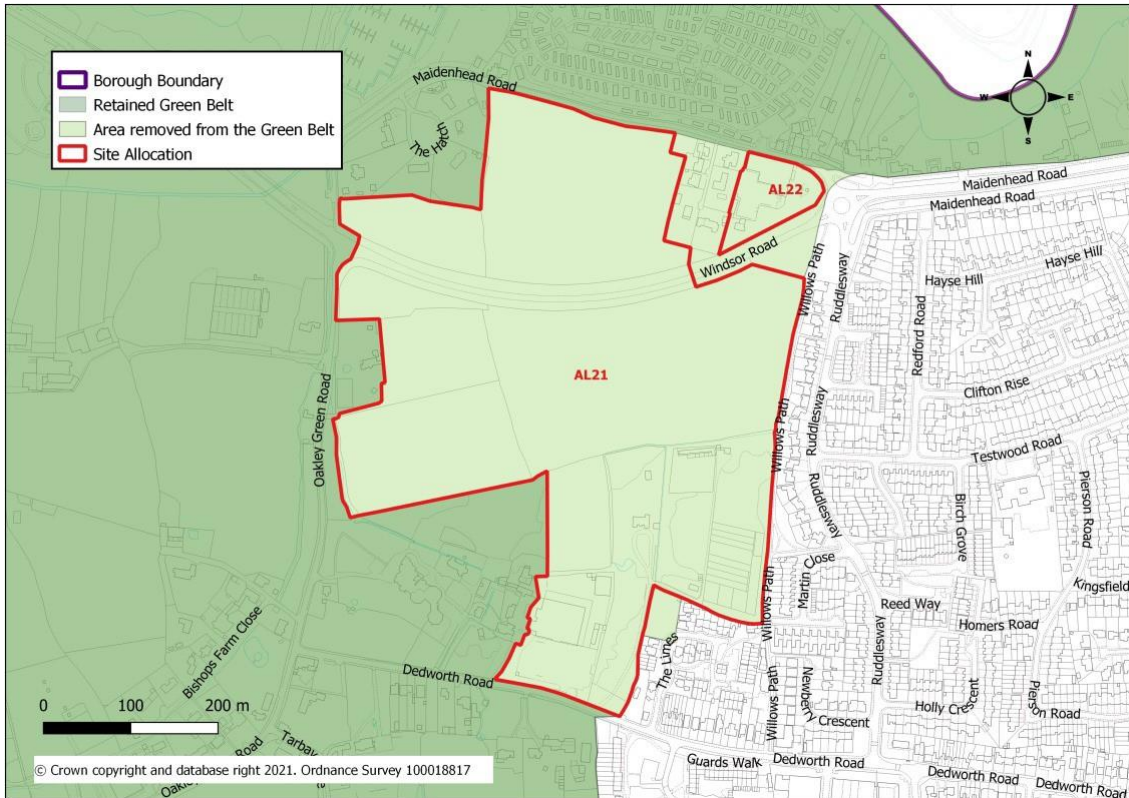

IMAGE DELETED

Green Belt Boundary Alterations [Formerly Appendix B]

Windsor



AL21: Land west of Windsor, north and south of the A308, Windsor and AL22: Squire's Garden Centre, Windsor

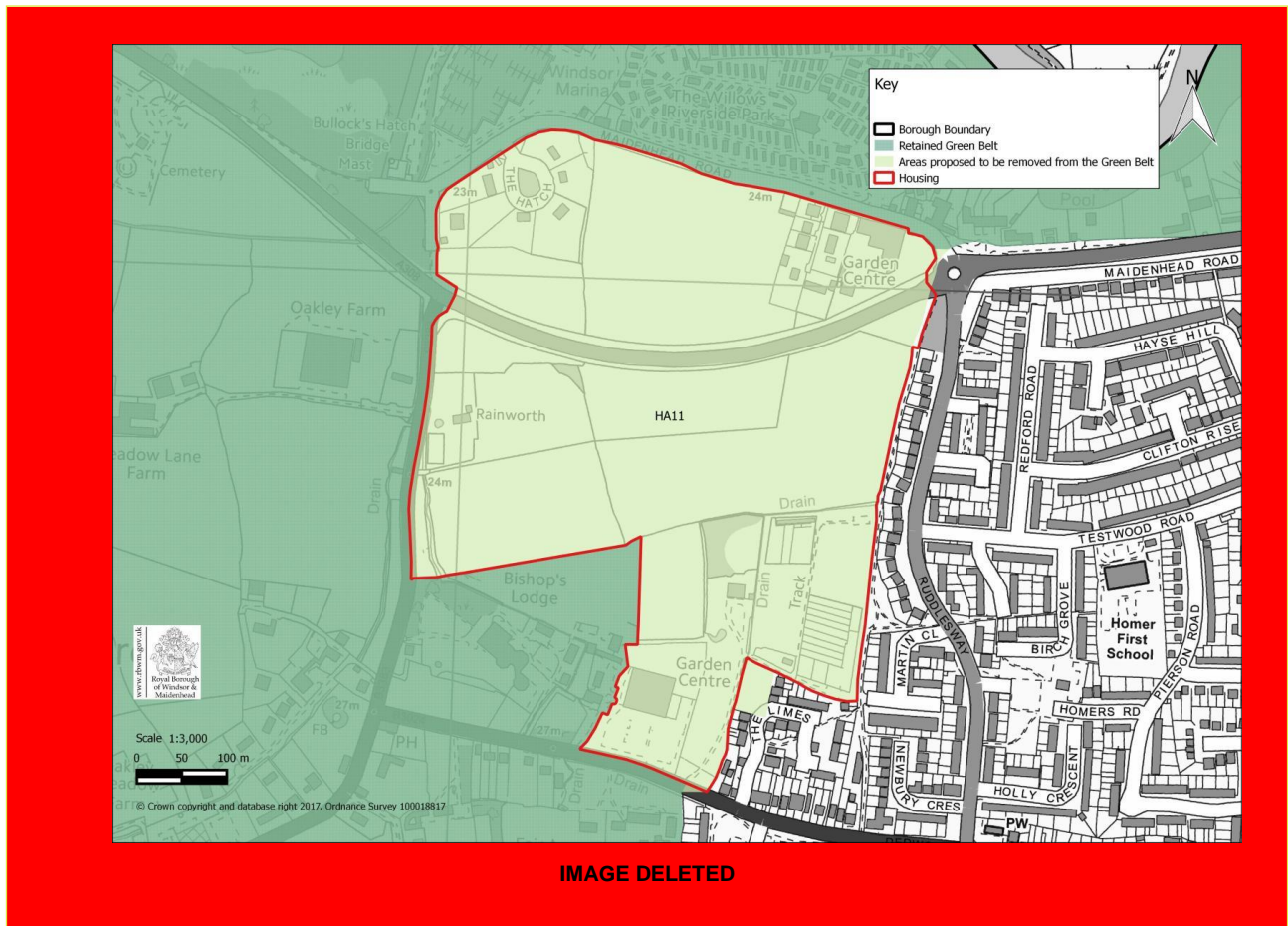
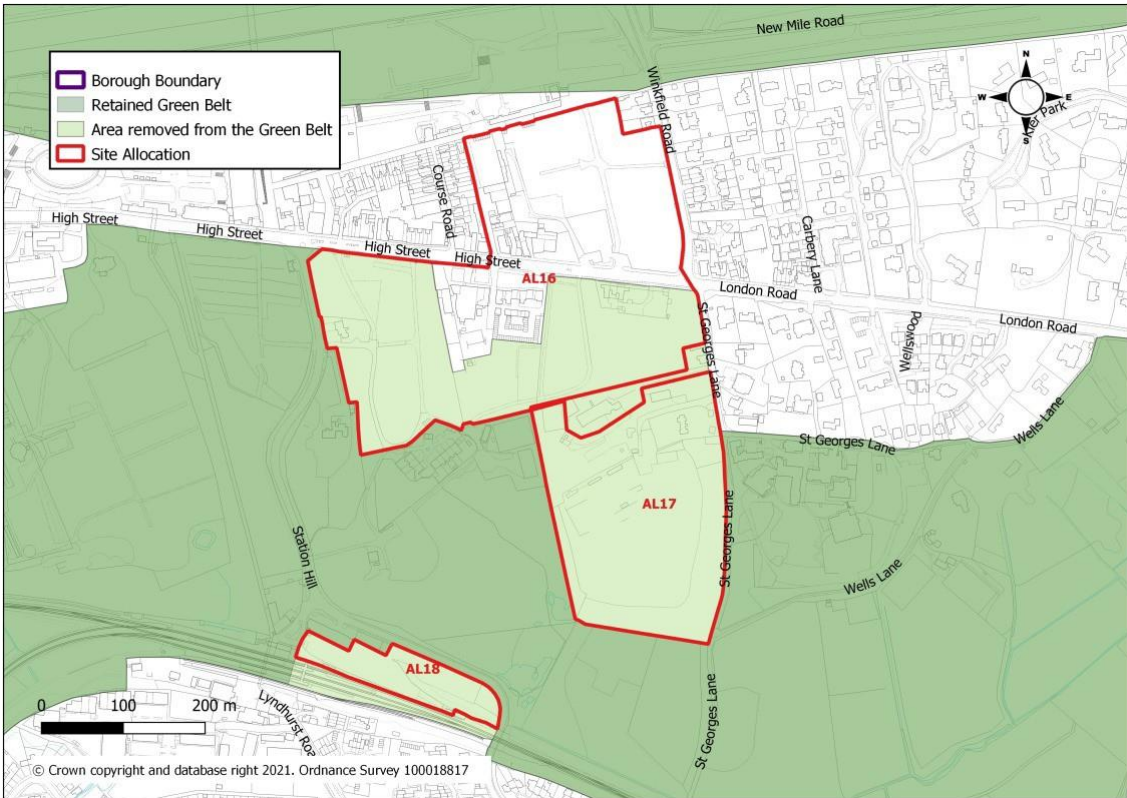

IMAGE DELETED

Green Belt Boundary Alterations [Formerly Appendix B]

Ascot



AL16: Ascot Centre, AL17: Shorts waste transfer station and AL18: Ascot railway station

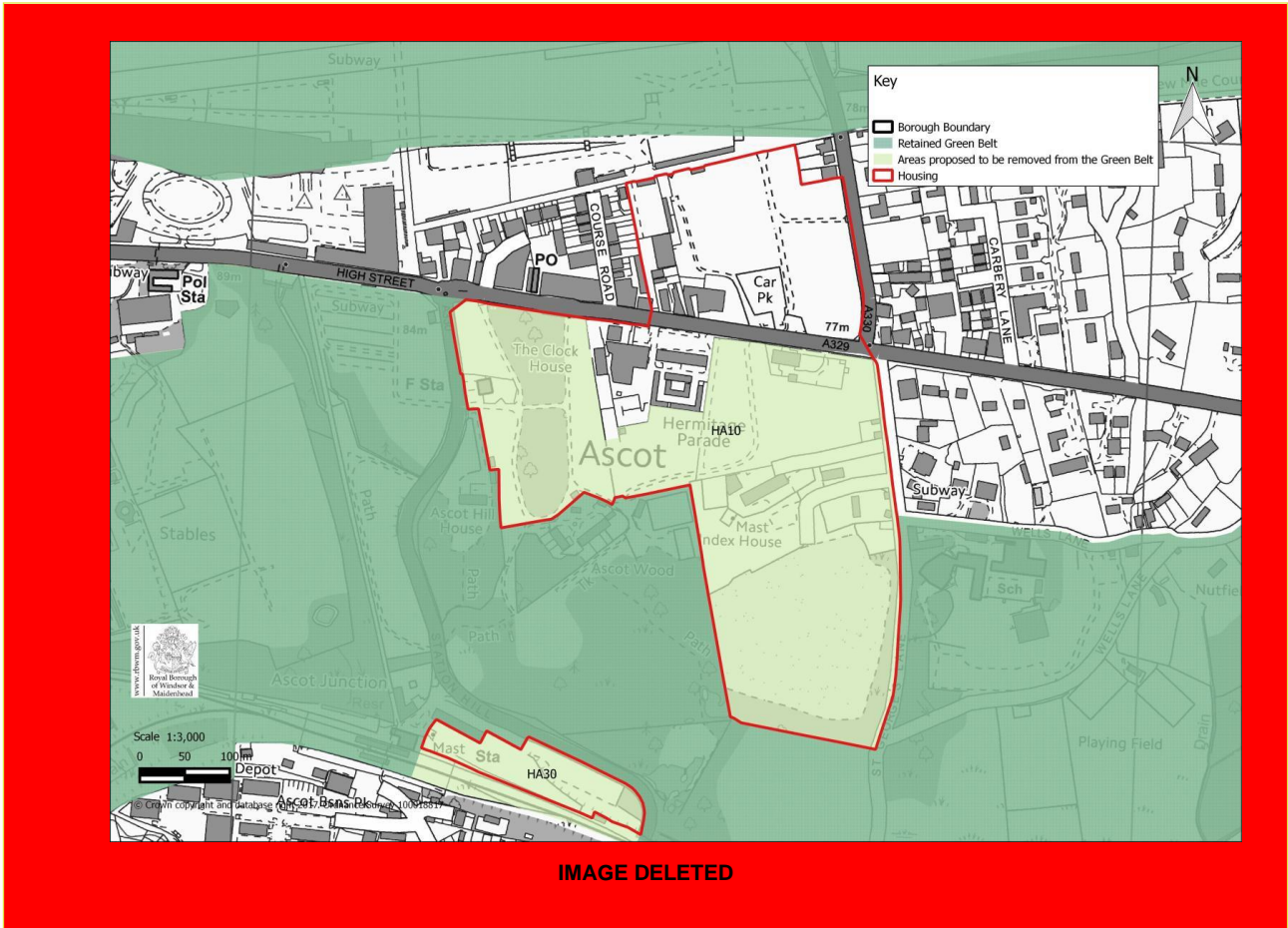
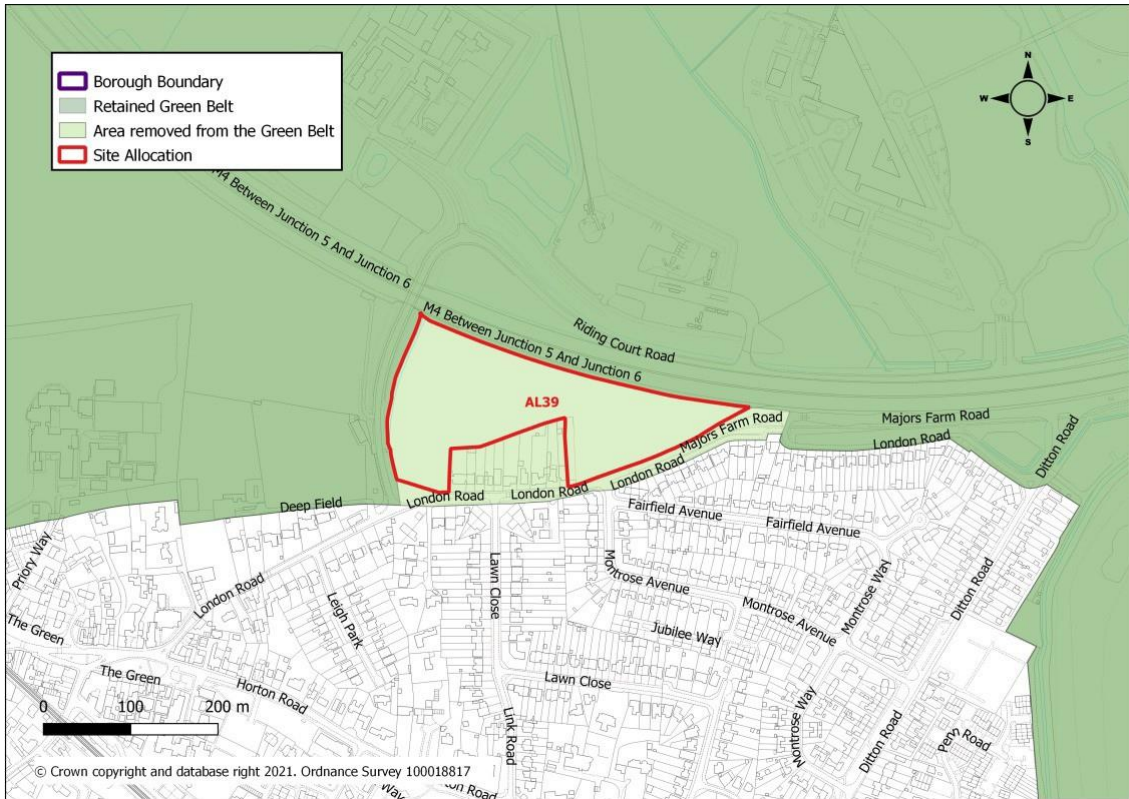

IMAGE DELETED

Green Belt Boundary Alterations [Formerly Appendix B]

Datchet



AL39: Land at Riding Court Road and London Road, Datchet

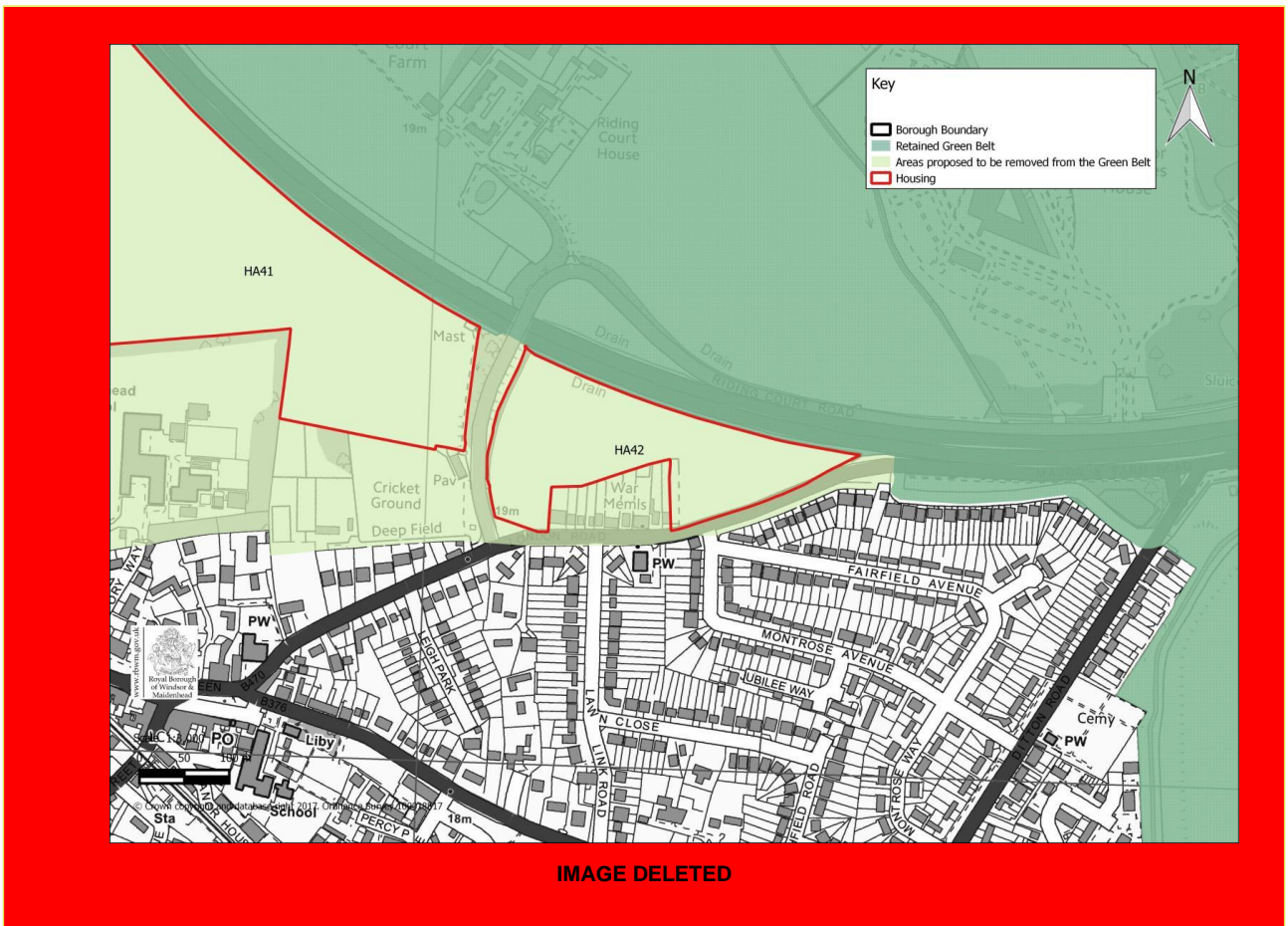

IMAGE DELETED

Green Belt Boundary Alterations [Formerly Appendix B]

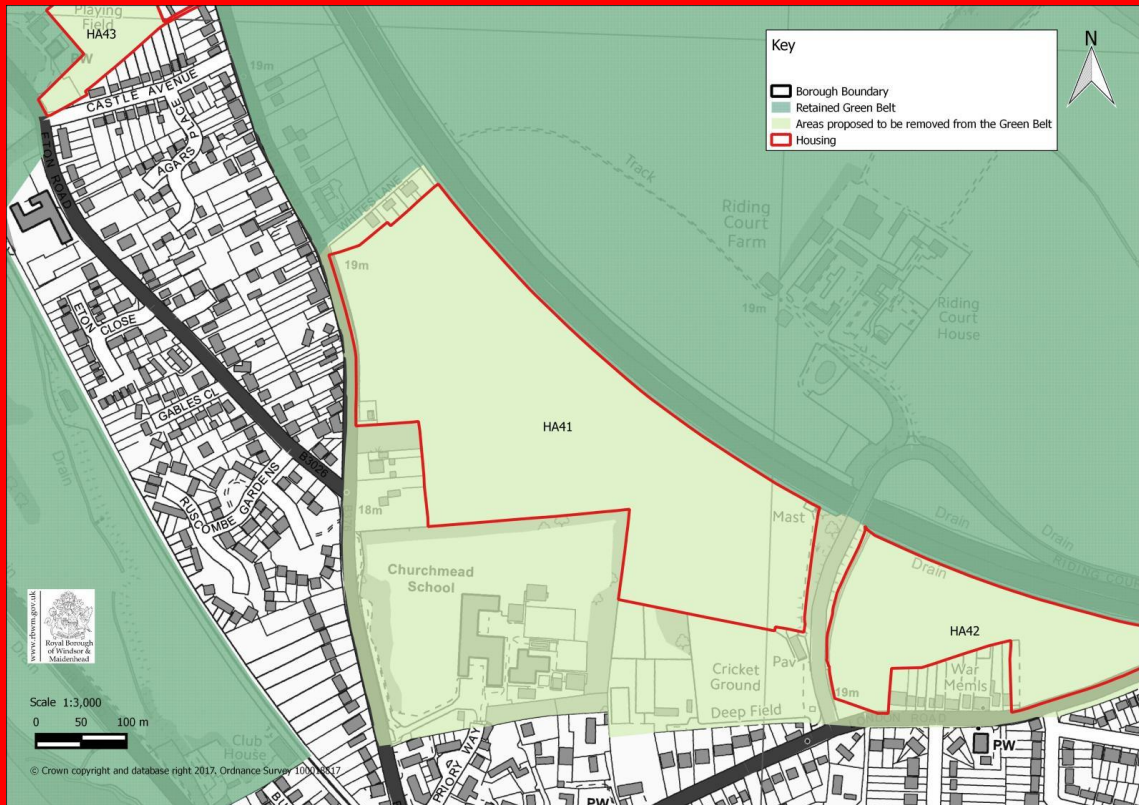

IMAGE DELETED

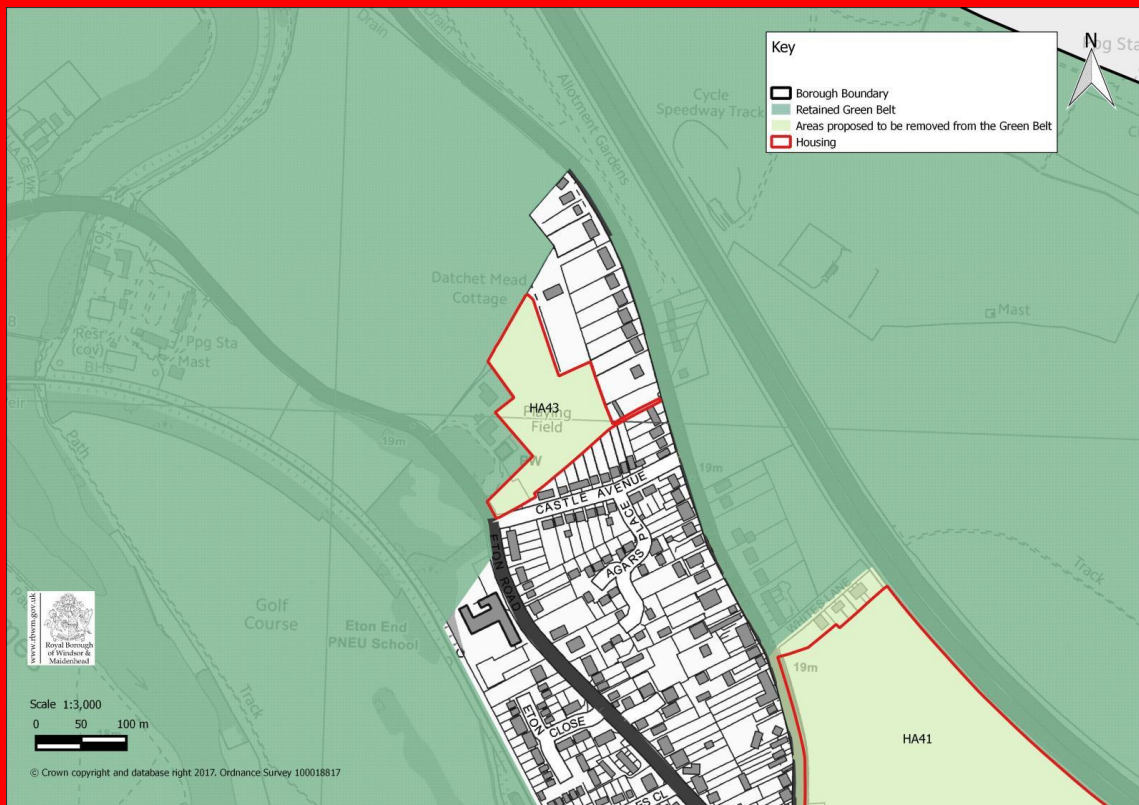
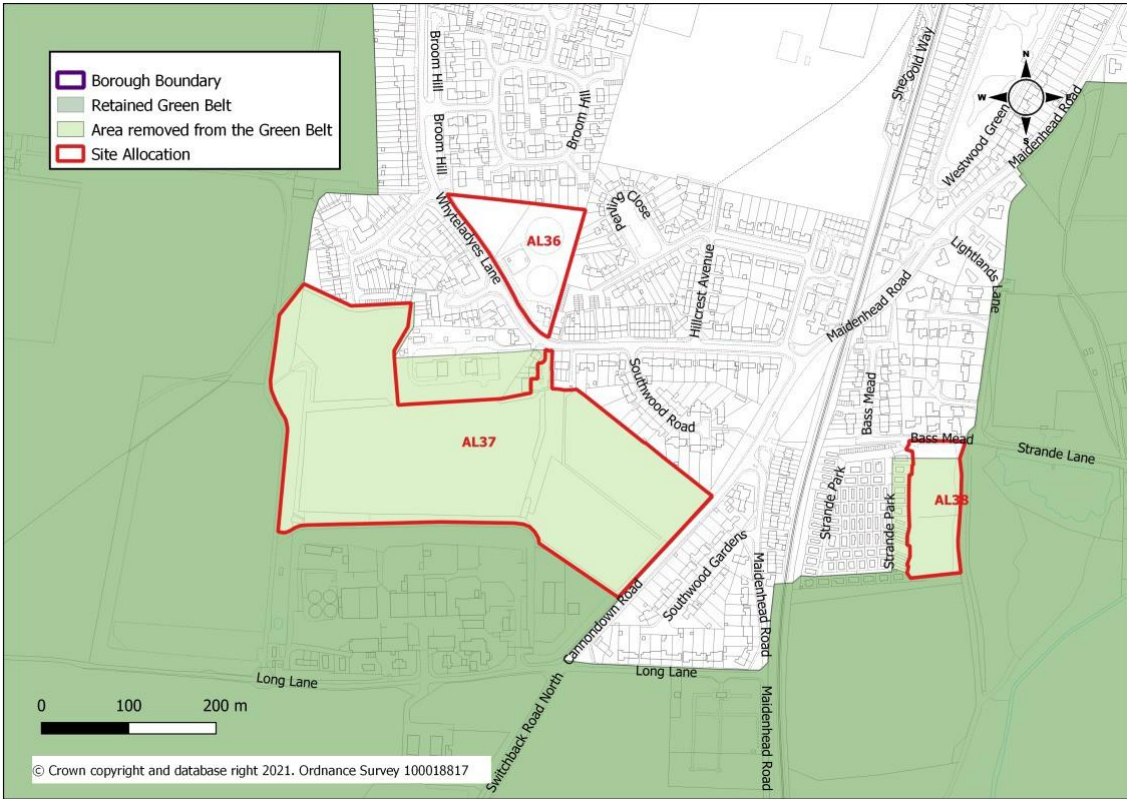

IMAGE DELETED

Green Belt Boundary Alterations [Formerly Appendix B]

Cookham



AL37: Land north of Lower Mount Farm, Long Lane, Cookham and AL38: Land east of Strande Park, Cookham

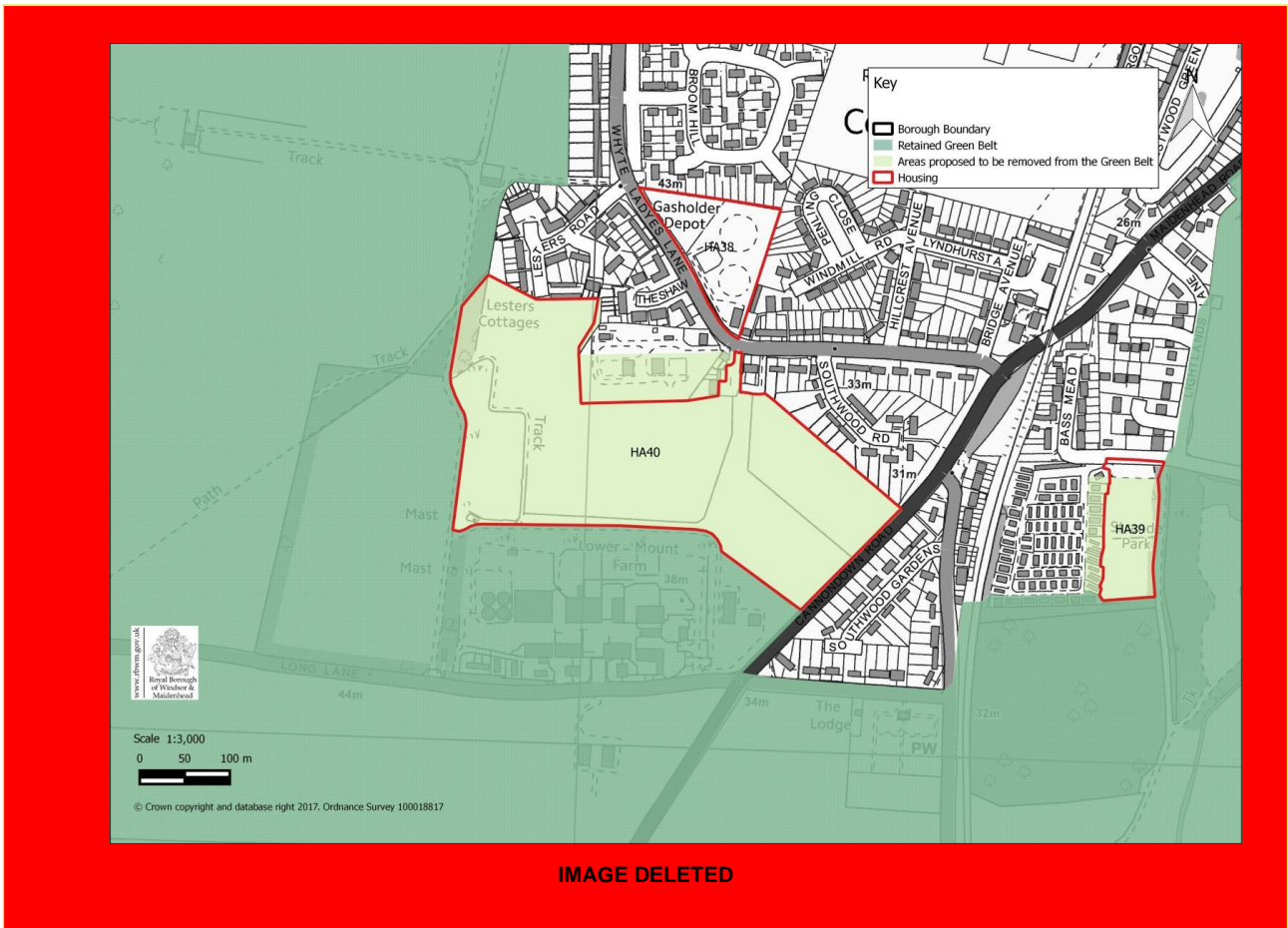
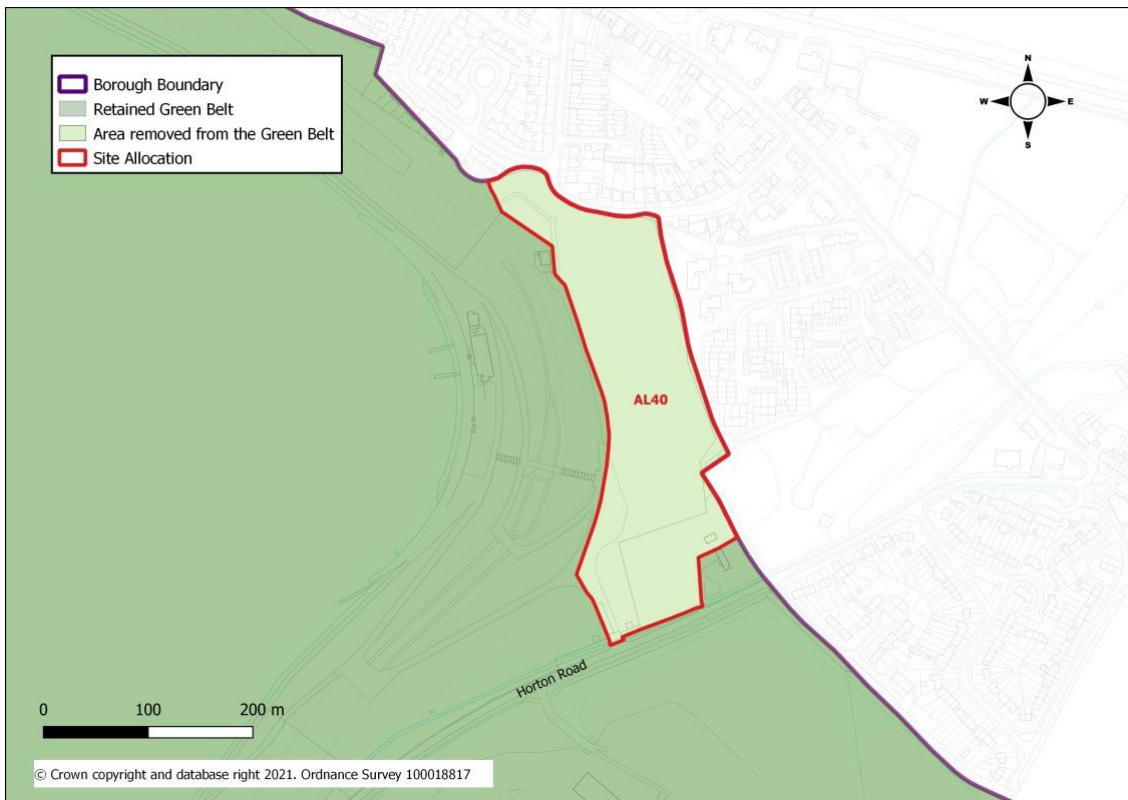

IMAGE DELETED

Green Belt Boundary Alterations [Formerly Appendix B]

Other Areas



AL40: Land east of Queen Mother Reservoir, Horton

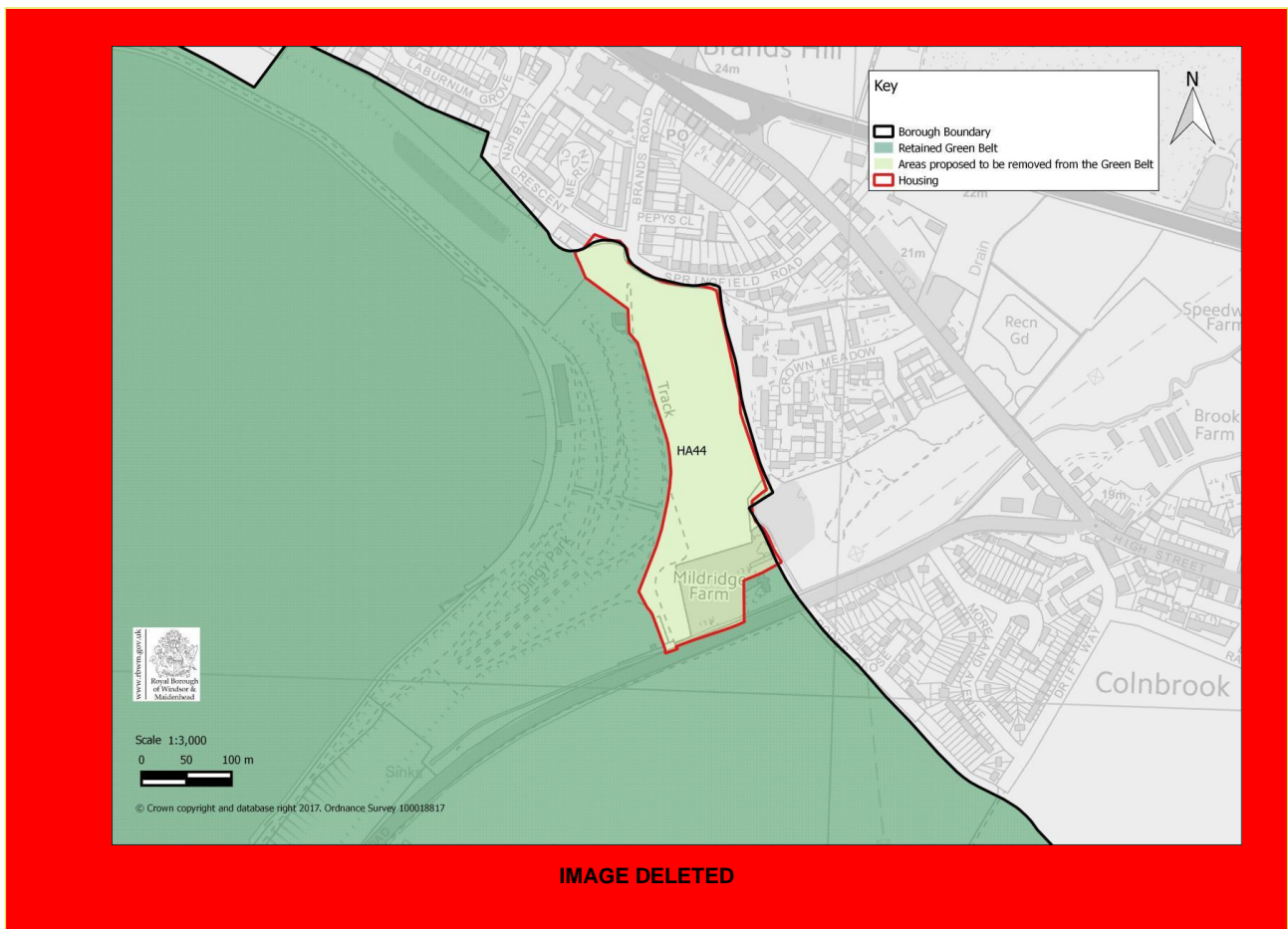

Green Belt Boundary Alterations [Formerly Appendix B]

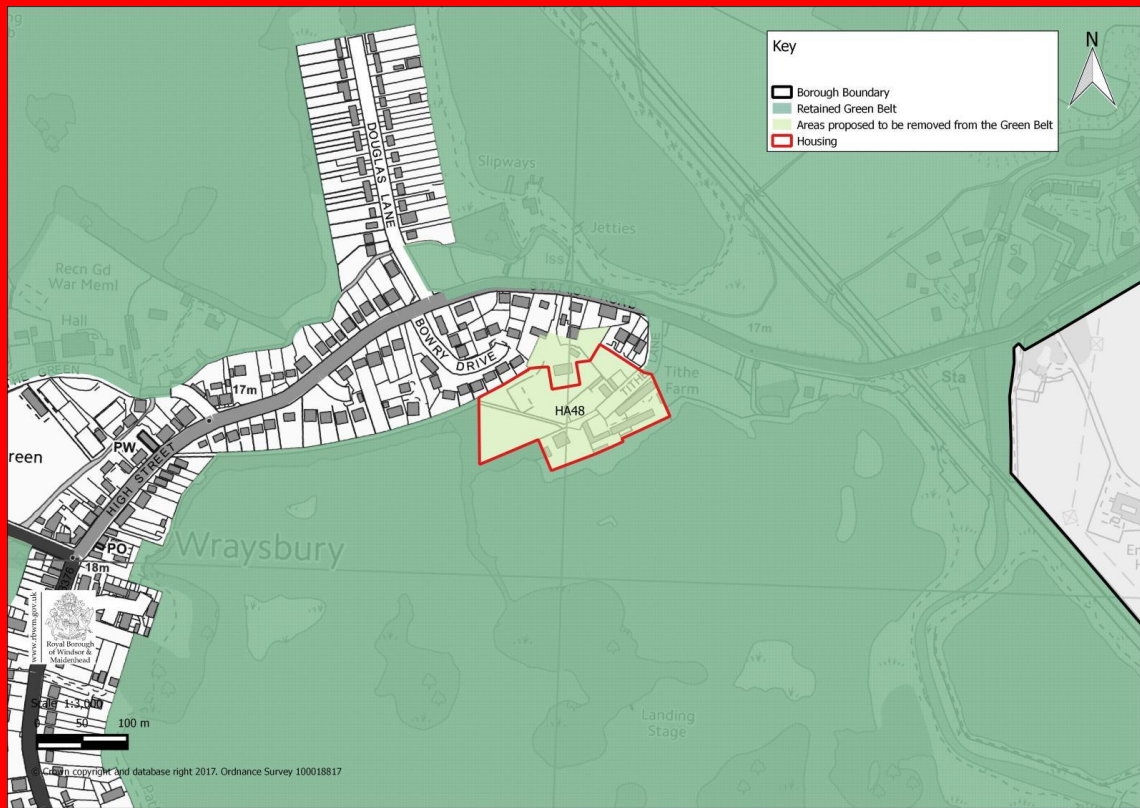

IMAGE DELETED