

# Appendix A

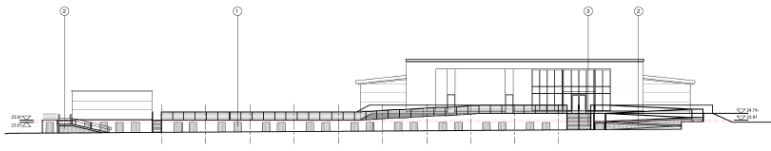

# Appendix B





Proposed North Elevation

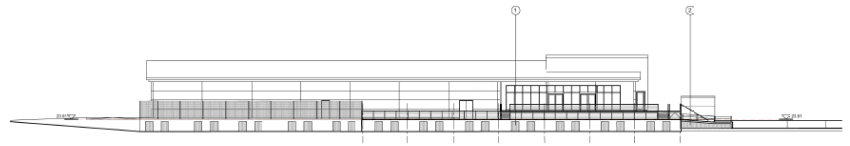

Proposed East Elevation

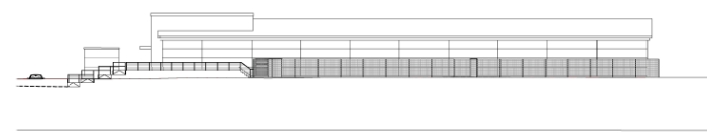

Proposed West Elevation

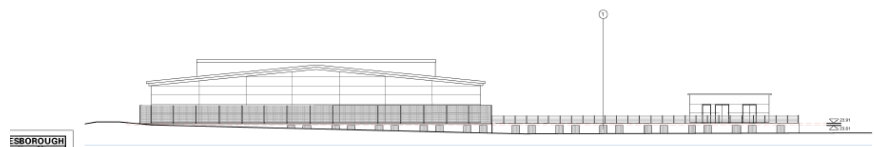

Proposed South Elevation

- Key**
1. 1m wide flood flow eanarings with vertical bars at 100mm c/c inff. Top of flood openings set at 23.61m+OD (100yr + CC Flood level)
  2. Open sided access ramp with vertical bars at 100mm c/c inff.
  3. Open sided access ramp with vertical bars at 100mm c/c inff.
- Note:**  
Existing ground levels along western perimeter are above 23.61m+OD (100yr + CC flood level)

**MAIDENHEAD**

Total proposed building perimeter	320m
Site of perimeter	660m
Linear flood openings @ 1m wide each	
North Elevation	22
South Elevation	24
East Elevation	23
West Elevation	9
Total linear flood openings	88m

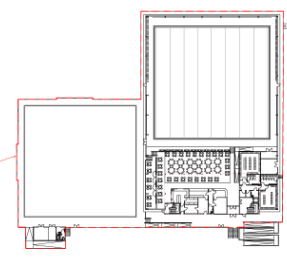

Proposed Building Plan  
Scale 1:500 @ A1

**PLANNING**

**CHC** Chesham & Bucks Club

Chesham & Bucks Club  
Chesham Lane, Maidenhead

Project Name	Chesham & Bucks Club
Project Number	CH2/15/11/15/PL07
Project Date	15/05/2015
Project Status	Approved
Project Type	Club



# Appendix C





Indicative Section AA

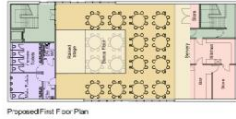

Proposed First Floor Plan



Proposed Ground Floor Plan

Proposed Greenkeepers Store Plan

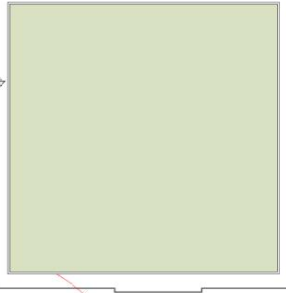

© All Rights Reserved. No part of this publication may be reproduced without the prior written permission of the publisher.

