

APPLICATION 23/01090- Sawyers close

APPENDIX A – SITE LOCATION PLAN AND SITE LAYOUT



PRP
 09/20/24
 LONDON
 020 7928 1328

8.C-PRP-222-08-DR-A-40203
 F00 - F08 PLANNING
 Name of Client: Sawyers Close Date: 08/01/2024

Sawyers Close
 Proposed Site Wide Plans - Level 00
 Date: 08/01/2024

This drawing is the property of PRP and is not to be reproduced, stored in a retrieval system, or transmitted in any form or by any means, electronic, mechanical, photocopying, recording, or by any information storage and retrieval system, without the prior written permission of PRP. The user of this drawing is deemed to have accepted the terms and conditions of use set out in the PRP Terms and Conditions of Use. The user of this drawing is deemed to have accepted the terms and conditions of use set out in the PRP Terms and Conditions of Use. The user of this drawing is deemed to have accepted the terms and conditions of use set out in the PRP Terms and Conditions of Use.



This drawing is the property of the Architect and shall remain confidential. It is to be used only for the purpose for which it is prepared and shall not be used for any other purpose without the written consent of the Architect. The Architect assumes no responsibility for the accuracy of the information provided to him and for the results of any action taken thereon. The Architect shall not be liable for any consequences arising from the use of this drawing. The Architect shall not be responsible for any errors or omissions in this drawing. The Architect shall not be responsible for any damage or loss of any kind resulting from the use of this drawing. The Architect shall not be responsible for any delay in the completion of the project. The Architect shall not be responsible for any cost of any kind resulting from the use of this drawing. The Architect shall not be responsible for any legal action of any kind resulting from the use of this drawing.

PRP
 PROJECT
 0203 7603 1200

Scale: 1:100
 Date: 10/10/2023
 Drawn by: [Name]
 Checked by: [Name]
 Approved by: [Name]

PRP - FOR PLANNING
 Proposed Site Usage Plans - Road Plan

S/C-PRP-222-REP-DR-A-000238
 10/10/2023



Scale: 1:1000
 North Arrow

Site Name: Sawyers Close
 No. of Units: 100
 Sawyers Close
 Proposed Site Wide Plans - Level 02

BC-PRP-ZZ-02-DR-A-00023
 PD - FOR PLANNING
 Date of: 15/01/2024
 Drawn by: [Name]
 Checked by: [Name]

PRP
 Planning
 020 7883 1330

APPENDIX B – PLANS AND ELEVATIONS

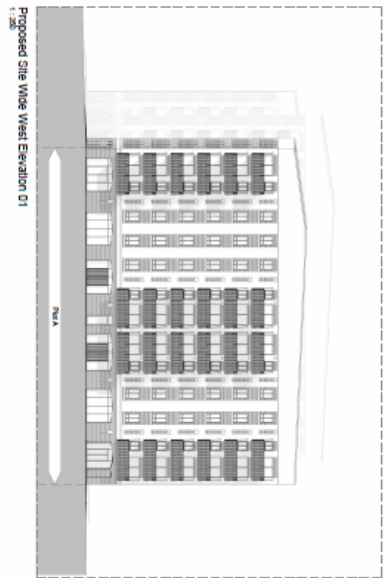

Proposed Site Wide West Elevation 01
1:200

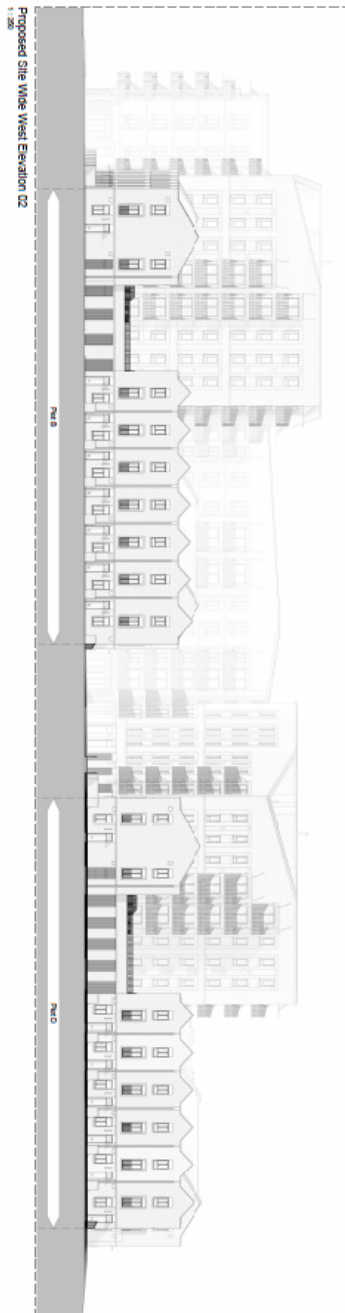

Proposed Site Wide West Elevation 02
1:200

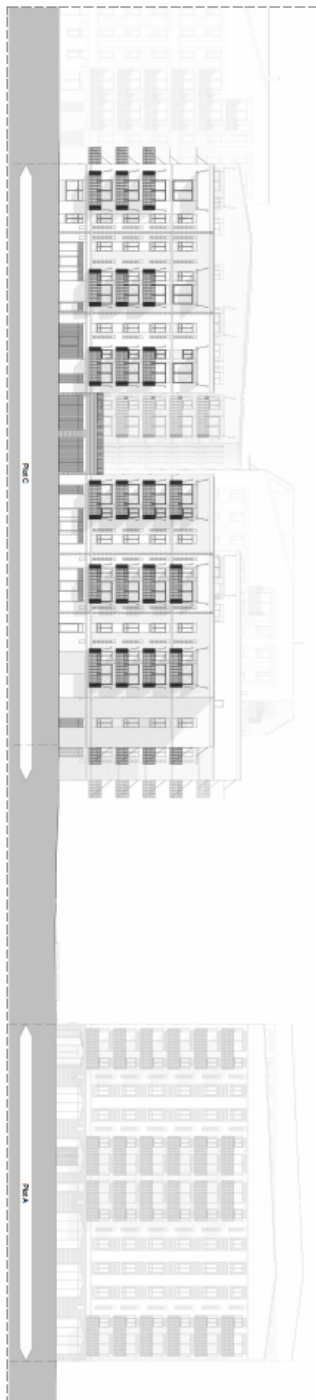

Proposed Site Wide East Elevation
1:200

The information contained in this drawing is the property of PRP Planning Inc. and is confidential. It is intended for the use of the client and is not to be distributed to any other party without the written consent of PRP Planning Inc. The information contained in this drawing is not to be used for any other purpose without the written consent of PRP Planning Inc. The information contained in this drawing is not to be used for any other purpose without the written consent of PRP Planning Inc. The information contained in this drawing is not to be used for any other purpose without the written consent of PRP Planning Inc.



PRP
PRP PLANNING
INC.
607 WEST 120th

80-PRP-ZZ-22-06-A42008
P00 - FOR PLANNING
Drawn by: Sarah Smith
Checked by: Sarah Smith

SAWYER'S CROSS
PROPOSED SITE WIDE ELEVATION - EAST WEST

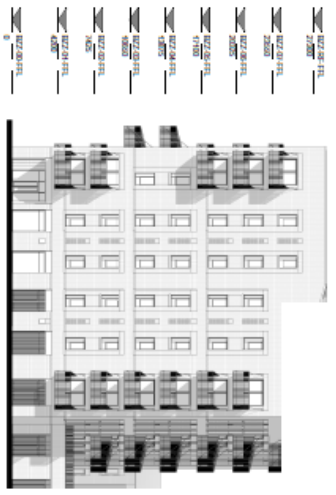

Proposed Plot B - North Elevation
1/200



The information shown on this plan was prepared by the engineer on the basis of information provided to him by the client. The engineer does not warrant the accuracy or completeness of the information provided to him, and he does not accept any liability for any loss or damage caused by the use of this plan. The information shown on this plan is for informational purposes only and should not be used for any other purpose. The engineer is not responsible for any errors or omissions in this plan, and he is not liable for any loss or damage caused by the use of this plan. The information shown on this plan is for informational purposes only and should not be used for any other purpose. The engineer is not responsible for any errors or omissions in this plan, and he is not liable for any loss or damage caused by the use of this plan.

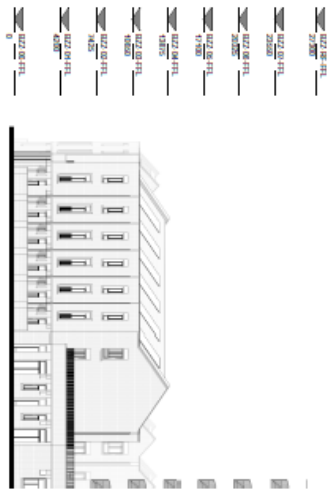

Proposed Plot B - East Elevation
1/200



DR. SAJJAD SAJJAD
 1000 10th Street, NW
 Washington, DC 20004
 (202) 546-1234
 www.dr-sajjad.com

DR. SAJJAD SAJJAD
 1000 10th Street, NW
 Washington, DC 20004
 (202) 546-1234
 www.dr-sajjad.com

DR. SAJJAD SAJJAD
 1000 10th Street, NW
 Washington, DC 20004
 (202) 546-1234
 www.dr-sajjad.com

PROJ. NO.
 2023-1000

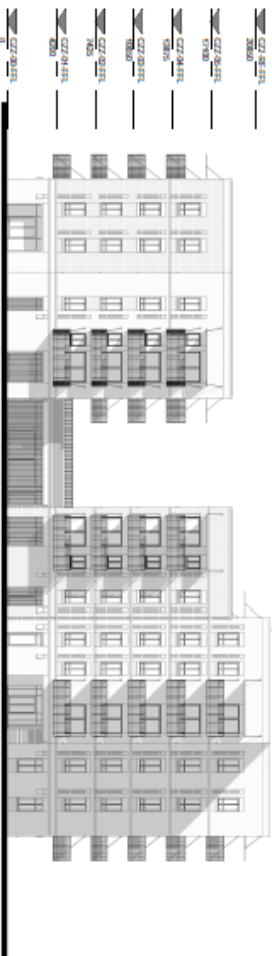

Proposed Plot C - North Elevation
1:200

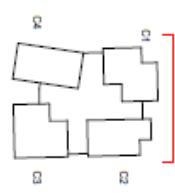

Proposed Plot C - East Elevation
1:200

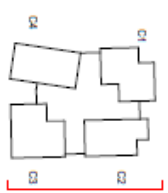

These drawings are prepared for the proposed development of the site. The drawings are not to be used for any other purpose without the written consent of the architect. The drawings are not to be used for any other purpose without the written consent of the architect. The drawings are not to be used for any other purpose without the written consent of the architect.



NO. 1000, Thompson Avenue
 ST. LOUIS, MISSOURI 63104
 (314) 433-1000
Sampers's Choice
 Proposed Plot C - North & East Elevations
 50-PRP-CZ2-ZZ-DB-A-02101
 P00 - FOR PLANNING
 DRAWN BY: CHANGING ARCHITECTS
 SCALE: AS SHOWN

PRP
 50710231200

