

15/03118/FULL

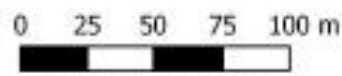

Scale @ A4 1:2,278



© Crown copyright and database right 2016. Ordnance Survey 100018817

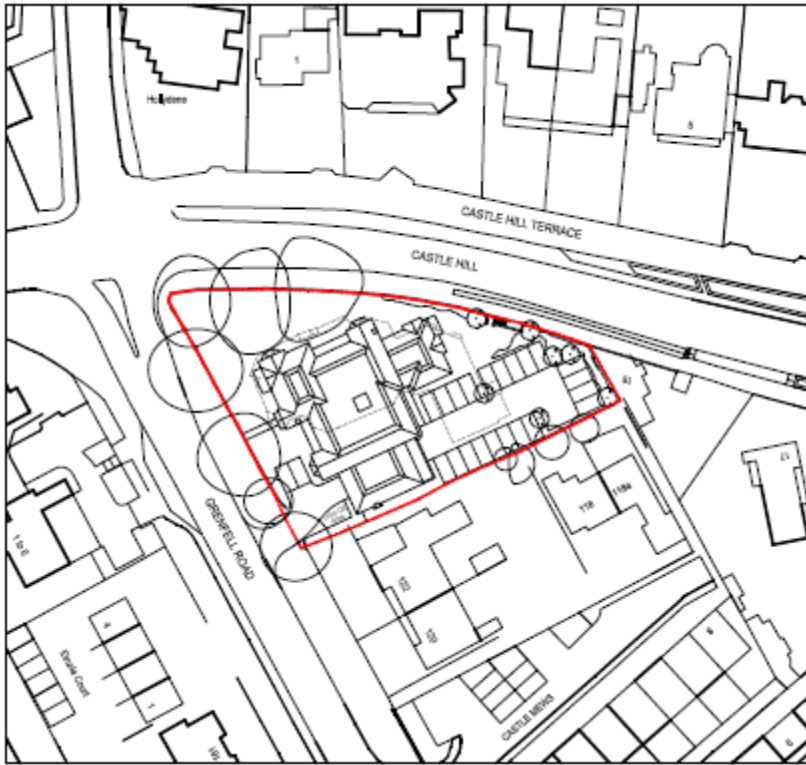

| | |
|---|--------------|
| KINGSWAY HOMES (Berks) Ltd | |
| Proposed Redevelopment of The Lodge Hotel Waterhead | |
| Site Plan | |
| Drawing No. | 15/15/01/001 |
| Date | 15/04/15 |
| Drawn by | C. Jones |
| Scale | 1:500 |
| Sheet No. | A3 |

Appendix B – Site Layout



| | |
|--|----------|
| HODWAY HOMES (Surrey) Ltd | |
| Prepared for approval of the Local Planning Authority | |
| Project Name | |
| Drawn by | 10/10/10 |
| Scale | 1:100 |
| Client | 10/10/10 |
| Project No | 10/10/10 |
| Drawn by | 10/10/10 |
| Project No | 10/10/10 |
| A1 | |

Appendix C – Proposed Elevations

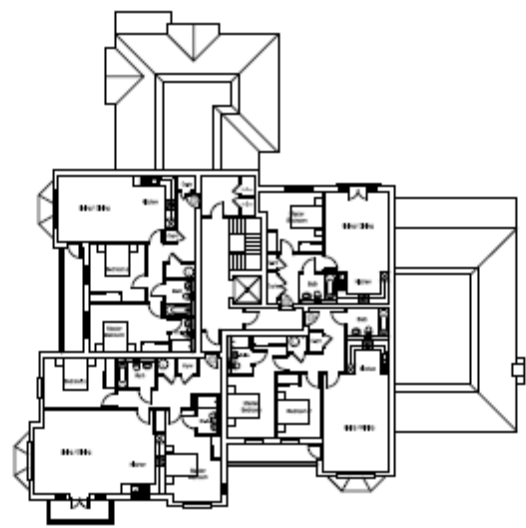
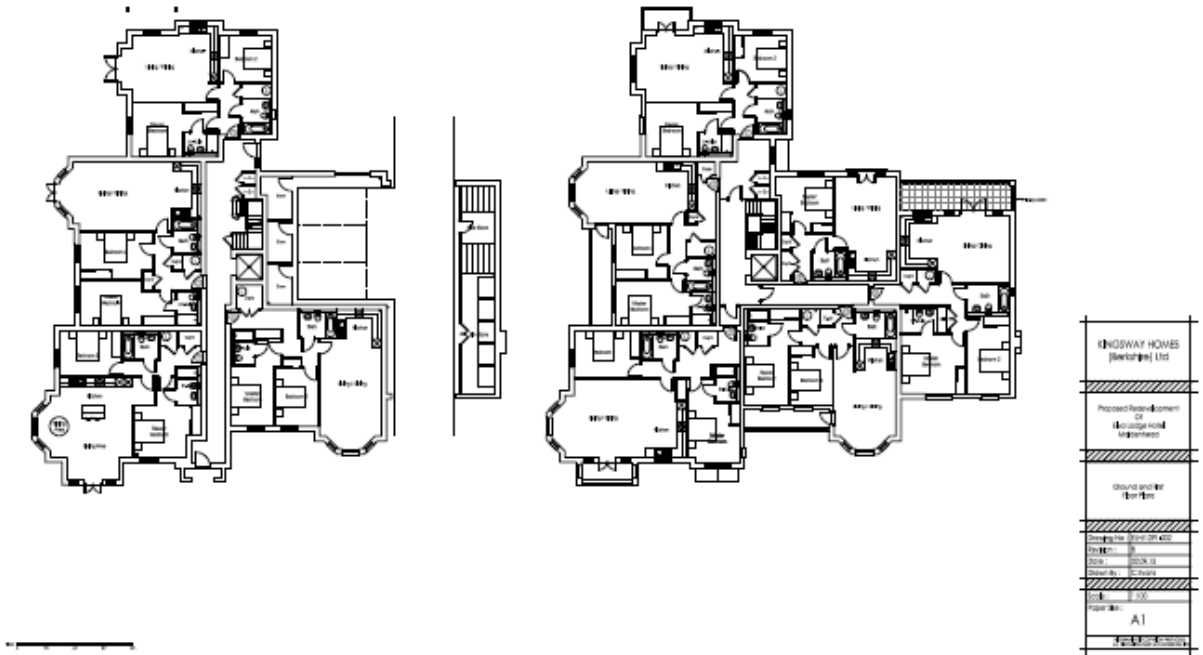

Appendix D – Proposed Floor Plans