

Appendix A

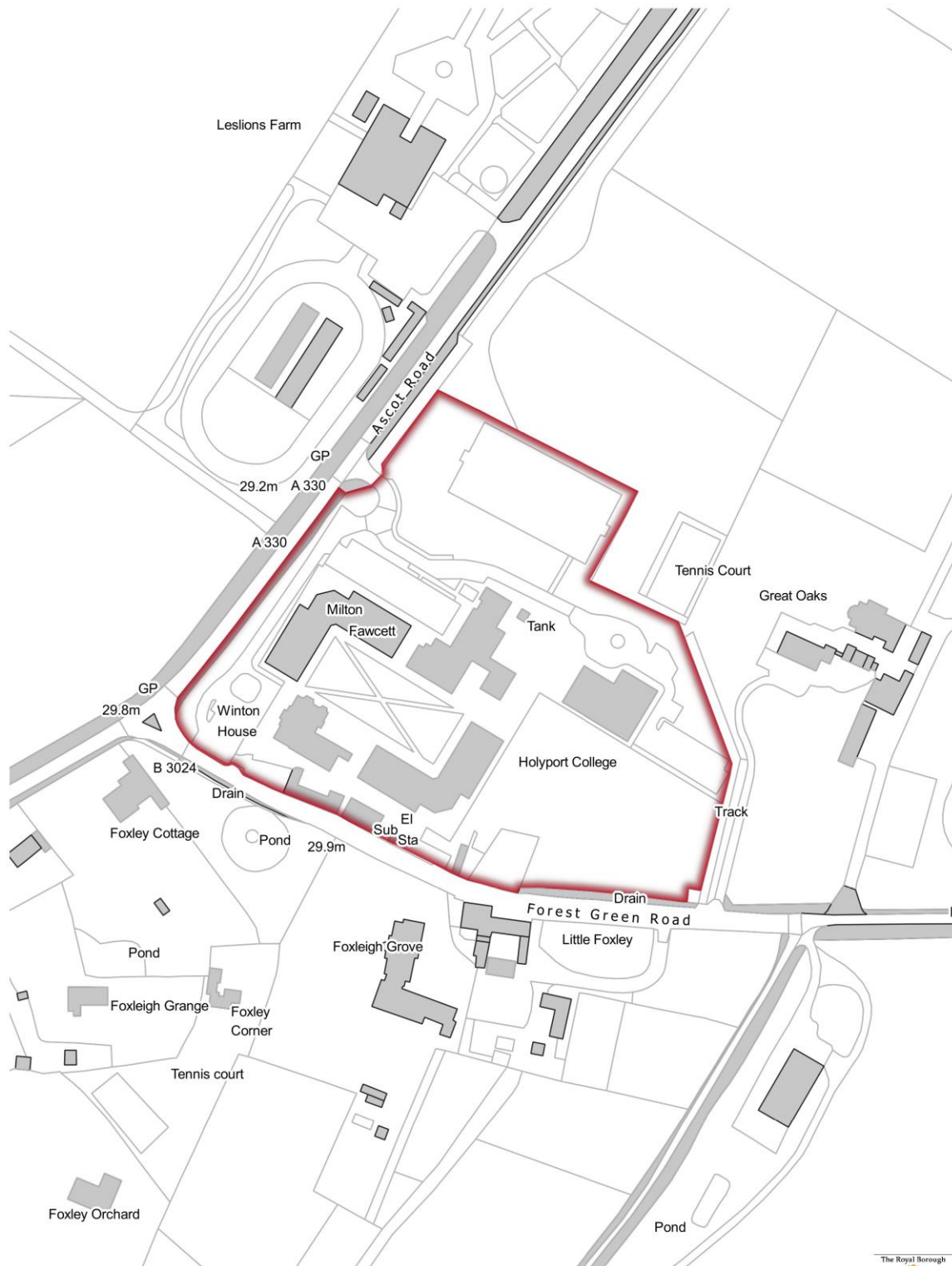

Site location

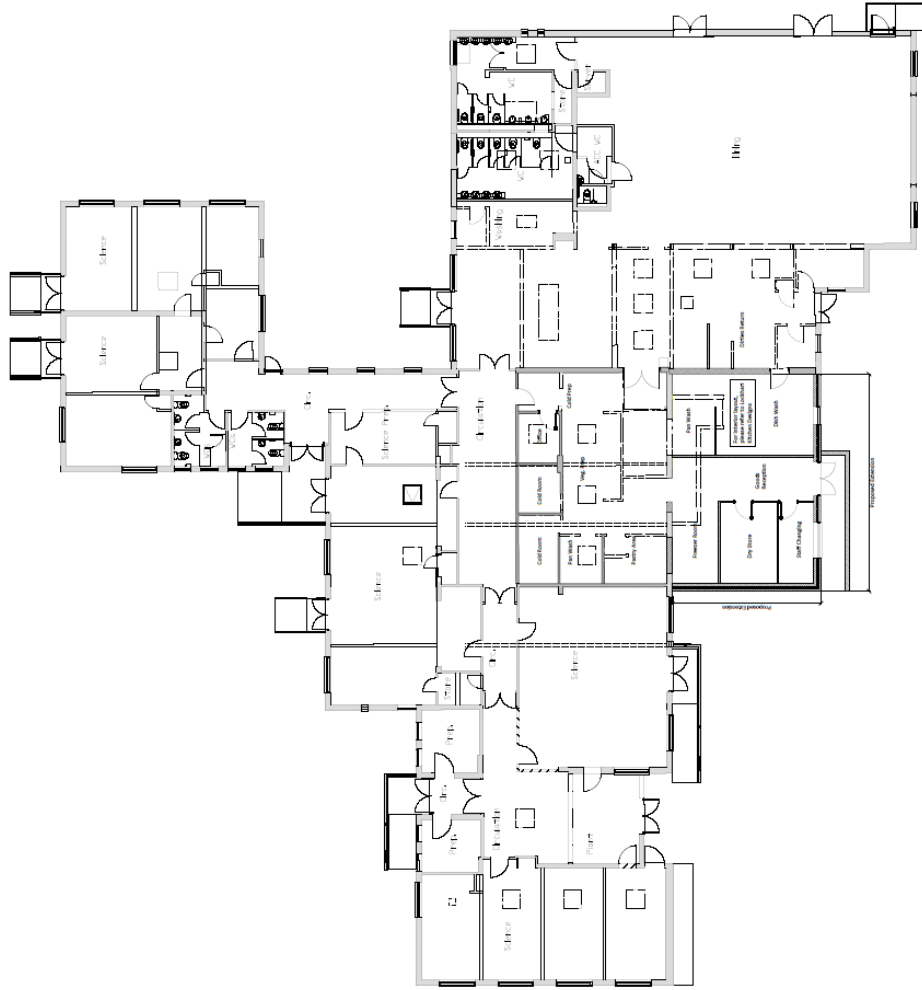



Proposed Ground Floor Plan

DATE	DESCRIPTION
15/03/2016	ISSUED FOR PERMIT APPLICATION
15/03/2016	ISSUED FOR PERMIT APPLICATION
15/03/2016	ISSUED FOR PERMIT APPLICATION

This document is the property of PIPER WHITLOCK. It is to be used for the project for which it is issued. It is not to be used for any other project without the written consent of PIPER WHITLOCK. All rights reserved.



PROJECT NO.	NEWTON BLOCK	CLIENT	HOLYPORT COLLEGE MILDENHEAD
PROJECT NAME	PROPOSED GROUND FLOOR PLAN	DATE	03/2016
PROJECT ADDRESS	HOLYPORT COLLEGE	SCALE	AS SHOWN
PROJECT REFERENCE	PA1/1608/0.007	PROJECT NO.	03/2016
PROJECT VALUE	£1100	PROJECT NAME	PLANNING



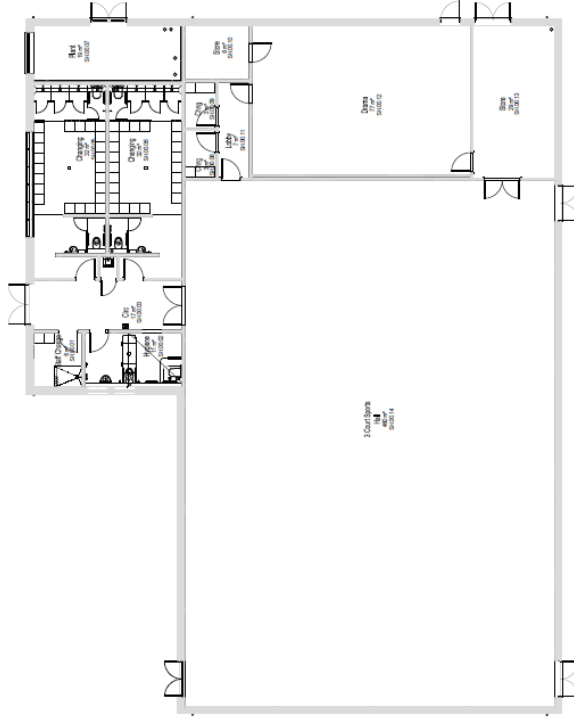

Existing Ground Floor Plan

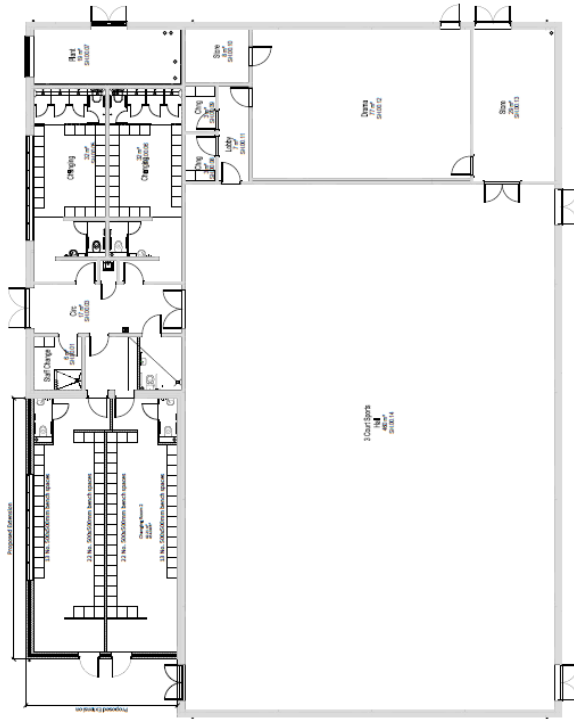

Proposed Ground Floor Plan

DATE	DESCRIPTION
03/2016	PLANNING



This drawing is to be used for information only. It is not intended to be used for construction. The contractor shall be responsible for verifying the accuracy of all dimensions and conditions shown on this drawing. The contractor shall be responsible for obtaining all necessary permits and approvals. The contractor shall be responsible for obtaining all necessary permits and approvals.

Project Name	Holyport College Sports Hall Existing/Proposed Floor Plan
Client	Holyport College Maldenhead
Project No.	PW.16009.D.005
Issue No.	1/00
Issue Date	03/2016
Issue Description	PLANNING



PIPER WHITLOCK
Architects & Planners
100, The Quadrant, Maldenhead, Surrey, GU10 2AA
Tel: 01483 810000 Fax: 01483 810001
www.piperwhitlock.co.uk