

Applicant Boundary
 Application 23/01/2024, 856 sqm

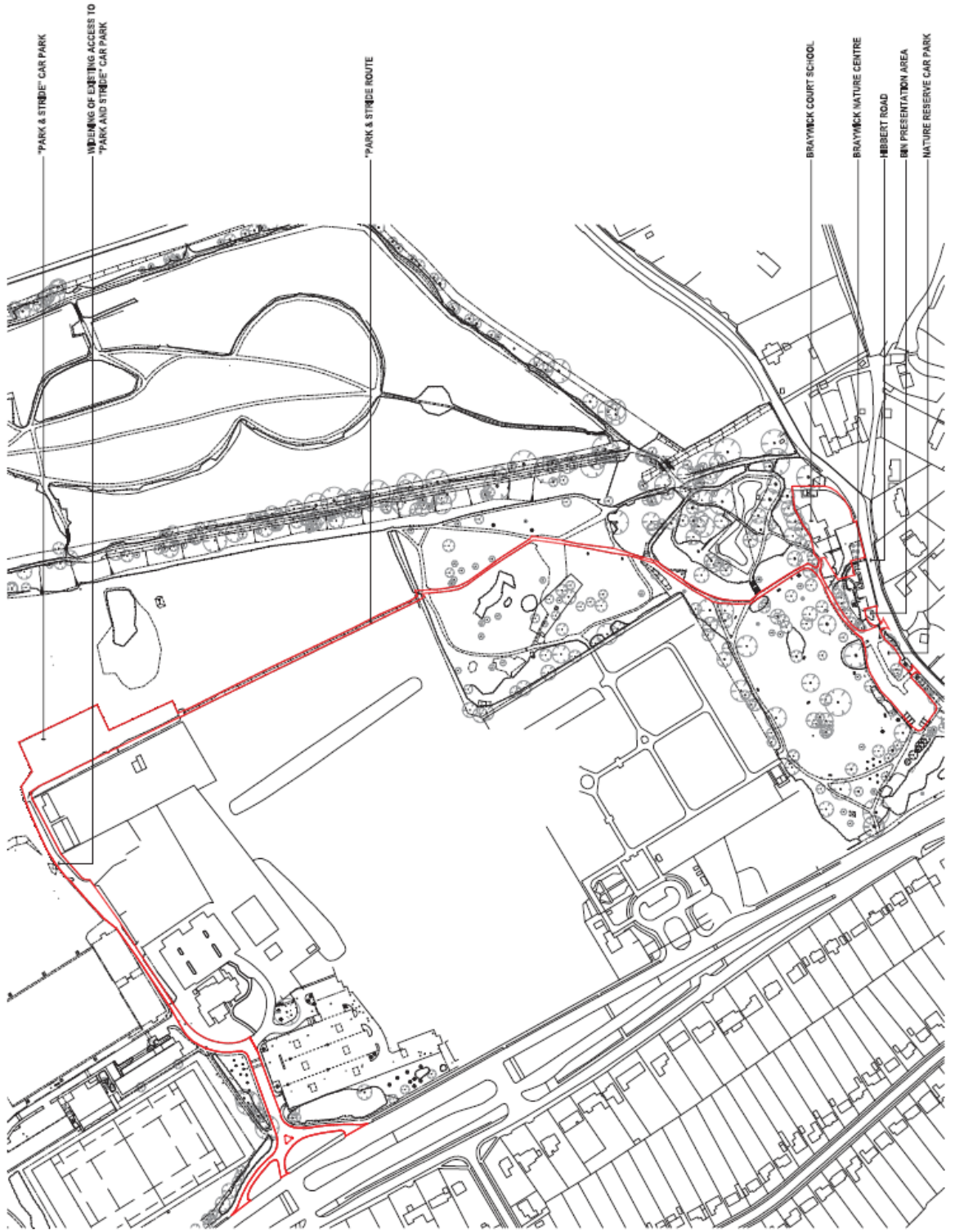

PLANNING

BRAYWICK COURT SCHOOL
 LOCATION PLAN

DATE: 15/11/2023	SCALE: 1:1000
PROJECT: BRAYWICK COURT SCHOOL	CLIENT: ACPC
DRAWN BY: J. SMITH	CHECKED BY: M. JONES
APPROVED BY: A. BROWN	DATE: 15/11/2023

© 2023 ACPC. All rights reserved. This document is confidential and intended solely for the use of the individual to whom it is addressed. It may contain information that is confidential, privileged, or otherwise subject to legal protection. If you have received this document by mistake, please notify the sender immediately.

- KEY**
- 01 ENCLOSED BIN STORE
 - 02 NEW STAINING WALL TO REPLACE EXISTING
 - 03 NEW FENCE TO REPLACE EXISTING
 - 04 NATURE CENTRE WALL TO BE RETAINED
 - 05 WALL NIB TO BE CUT BACK
 - 06 CYCLE PARKING
 - 06 NEW FENCE AND GATES TO INFANT PLAY AREA
 - 07 EXISTING FENCE TO BE RETAINED
 - 08 MAIN ENTRANCE PAVEMENT TO CONNECT WITH EXISTING FOOTPATH
 - 09 SOLAR PANELS



DATE	NO.	DESCRIPTION	BY	CHKD BY
2017	1001	ISSUED FOR TENDERS
2017	1002	REVISED

100% COMPLIANT WITH THE CITY OF MELBOURNE PLANNING SCHEME



BRAYWICK COURT SCHOOL

PROPOSED SITE PLAN

DATE	NO.	DESCRIPTION	BY	CHKD BY
2017	1001	ISSUED FOR TENDERS
2017	1002	REVISED

APP-04-08-14/11

SE PG



KEY

- 01 BRONZE COLOURED ALUMINIUM CONDUIT
- 02 BUFF BRICKWORK BEAMT COLOUR
- 03 CELESTONY GLAZING (BRONZE)
- 04 COLOURED ALUMINIUM FRAME
- 05 COLOURED ALUMINIUM FRAME
- 06 BRONZE COLOURED LOUFRÉ
- 07 BRONZE COLOURED ALUMINIUM PANEL
- 08 BRONZE COLOURED ALUMINIUM FRAMED DOUBLE GLAZED DOORS
- 09 BRONZE COLOURED ALUMINIUM FRAME
- 10 GLASS BALUSTRADE
- 11 PV PANELS
- 12 BRONZE COLOURED LOUFRÉD DOOR



1 GA EAST ELEVATION
1:100



2 GA NORTH ELEVATION
1:100

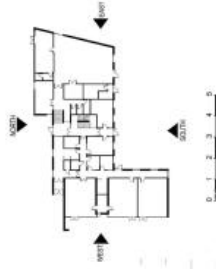

KEY	DESCRIPTION	UNIT	QTY
01	BRONZE COLOURED ALUMINIUM CONDUIT	m	100
02	BUFF BRICKWORK BEAMT COLOUR	m ²	1000
03	CELESTONY GLAZING (BRONZE)	m ²	100
04	COLOURED ALUMINIUM FRAME	m	100
05	COLOURED ALUMINIUM FRAME	m	100
06	BRONZE COLOURED LOUFRÉ	m	100
07	BRONZE COLOURED ALUMINIUM PANEL	m	100
08	BRONZE COLOURED ALUMINIUM FRAMED DOUBLE GLAZED DOORS	m	100
09	BRONZE COLOURED ALUMINIUM FRAME	m	100
10	GLASS BALUSTRADE	m	100
11	PV PANELS	m ²	100
12	BRONZE COLOURED LOUFRÉD DOOR	m	100

PLANNING



BRAYWICK COURT SCHOOL

PROPOSED GA EAST AND NORTH ELEVATIONS

DATE: 11/06
SCALE: A1
PROJECT: BRAYWICK COURT SCHOOL
DRAWING NO: APP-00-X-005-A-010
PAGE: 02 OF 1

KEY

- 01 BRONZE COLOURED ALUMINIUM CANOPY
- 02 BLUE BRICKWORK (EAST CLIVERY SPECIFICATION TO BE AGREED)
- 03 CLEARSTORY GLAZING (BRONZE COLOURED ALUMINIUM FRAME)
- 04 BRONZE COLOURED ALUMINIUM LOUVRE ALUMINIUM FRAME
- 05 BRONZE COLOURED LOUVRE
- 06 BRONZE COLOURED ALUMINIUM PANEL
- 07 BRONZE COLOURED ALUMINIUM FRAMED DOUBLE GLAZED DOORS
- 08 BRONZE COLOURED ALUMINIUM CLADDING PANELS
- 09 BRONZE COLOURED ALUMINIUM PARAPET
- 10 GLASS BALUSTRADE
- 11 - IN PANELS
- 12 BRONZE COLOURED LOUVRED DOOR



1 GA SOUTH ELEVATION
1:100



SCALE IN METRES
0 1 2 3 4 5

SECTION TITLE: GA SOUTH ELEVATION
SCALE: 1:100
DATE: 10/10/2018
BY: J. B. P.



2 GA WEST ELEVATION
1:100

SCALE IN METRES
0 1 2 3 4 5

SECTION TITLE: GA WEST ELEVATION
SCALE: 1:100
DATE: 10/10/2018
BY: J. B. P.

PLANNING

120, 122, 124, 126, 128, 130, 132, 134, 136, 138, 140, 142, 144, 146, 148, 150, 152, 154, 156, 158, 160, 162, 164, 166, 168, 170, 172, 174, 176, 178, 180, 182, 184, 186, 188, 190, 192, 194, 196, 198, 200, 202, 204, 206, 208, 210, 212, 214, 216, 218, 220, 222, 224, 226, 228, 230, 232, 234, 236, 238, 240, 242, 244, 246, 248, 250, 252, 254, 256, 258, 260, 262, 264, 266, 268, 270, 272, 274, 276, 278, 280, 282, 284, 286, 288, 290, 292, 294, 296, 298, 300, 302, 304, 306, 308, 310, 312, 314, 316, 318, 320, 322, 324, 326, 328, 330, 332, 334, 336, 338, 340, 342, 344, 346, 348, 350, 352, 354, 356, 358, 360, 362, 364, 366, 368, 370, 372, 374, 376, 378, 380, 382, 384, 386, 388, 390, 392, 394, 396, 398, 400, 402, 404, 406, 408, 410, 412, 414, 416, 418, 420, 422, 424, 426, 428, 430, 432, 434, 436, 438, 440, 442, 444, 446, 448, 450, 452, 454, 456, 458, 460, 462, 464, 466, 468, 470, 472, 474, 476, 478, 480, 482, 484, 486, 488, 490, 492, 494, 496, 498, 500, 502, 504, 506, 508, 510, 512, 514, 516, 518, 520, 522, 524, 526, 528, 530, 532, 534, 536, 538, 540, 542, 544, 546, 548, 550, 552, 554, 556, 558, 560, 562, 564, 566, 568, 570, 572, 574, 576, 578, 580, 582, 584, 586, 588, 590, 592, 594, 596, 598, 600, 602, 604, 606, 608, 610, 612, 614, 616, 618, 620, 622, 624, 626, 628, 630, 632, 634, 636, 638, 640, 642, 644, 646, 648, 650, 652, 654, 656, 658, 660, 662, 664, 666, 668, 670, 672, 674, 676, 678, 680, 682, 684, 686, 688, 690, 692, 694, 696, 698, 700, 702, 704, 706, 708, 710, 712, 714, 716, 718, 720, 722, 724, 726, 728, 730, 732, 734, 736, 738, 740, 742, 744, 746, 748, 750, 752, 754, 756, 758, 760, 762, 764, 766, 768, 770, 772, 774, 776, 778, 780, 782, 784, 786, 788, 790, 792, 794, 796, 798, 800, 802, 804, 806, 808, 810, 812, 814, 816, 818, 820, 822, 824, 826, 828, 830, 832, 834, 836, 838, 840, 842, 844, 846, 848, 850, 852, 854, 856, 858, 860, 862, 864, 866, 868, 870, 872, 874, 876, 878, 880, 882, 884, 886, 888, 890, 892, 894, 896, 898, 900, 902, 904, 906, 908, 910, 912, 914, 916, 918, 920, 922, 924, 926, 928, 930, 932, 934, 936, 938, 940, 942, 944, 946, 948, 950, 952, 954, 956, 958, 960, 962, 964, 966, 968, 970, 972, 974, 976, 978, 980, 982, 984, 986, 988, 990, 992, 994, 996, 998, 1000

PROPOSED GA SOUTH AND WEST ELEVATIONS

BRAYNS COURT SCHOOL

SCALE: 1:100

DATE: 10/10/2018

BY: J. B. P.

PROJECT NO: AP-603208-A-021

SCALE: A1

DATE: 10/10/2018

BY: J. B. P.

© 2018 Brayns Court School. All rights reserved.